DAWES ATTACKS PRIMARY SYSTEM

THE WEATHER
Nebraska—Fair tonight and Wednesday; probably frost tonight, rising temperature Wednesday.
Lincoln: Fair tonight and Wednesday; probably frost tonight; rising temperature Wednesday.

THE LINCOLN STAR

Nebraska's Best Newspaper

HOME EDITION

TWENTY-FIFTH YEAR. LINCOLN, NEB., TUESDAY, OCTOBER 12, 1926. SIXTEEN PAGES TWO CENTS

DAUGHERTY MAY ESCAPE A SECOND TRIAL

CHANGE URGED IN SELECTION OF CANDIDATES

Partial Abolishment of Present Method and Return of Naming Nominees At Conventions Asked By Vice President In Address Before Legionnaires.

PHILADELPHIA, Oct. 12.—(By the Associated Press.)—Vice President Dawes today joined hands with those seeking the abolishment of the American system of primary elections for selecting candidates to public office.

He expressed his sentiments in the course of a plea made before the national convention of the American Legion for a greater exercise of the franchise by the voters of the United States, whose lethargy, he said, made it possible for a very small minority to choose nominees who later were elected.

"Personally I believe that the primary system should be largely abolished and that if we follow the theory and plan of representative government laid down in our constitution by providing for nomination by conventions, a better and more impartial class of candidates will result," he said.

"But even if the primary system was abolished an increase in the impartial voting in the United States is the crying need of the hour."

The basis for Mr. Dawes' address was the plea of the American Legion for getting out the vote in national, state and city elections. This project he endorsed as one "vital to the welfare of the public."

People Must Vote.

"If the American government is to be a success," he said, "the American people must vote. Indifference in the attitude of the American public toward the franchise is the greatest existing menace to American institutions. It is tending to substitute government by aggressive and interested minorities for government by the people.

"Especially is this the case in state, county and city elections. The permanent of the qualified vote cast in non-presidential years is far below the 52 per cent cast in the 1924 presidential election. After making some examination into statistics gathered from different localities I should say that in the primary contests preceding elections in non-presidential years in state, county and city elections, north, south, east and west, an estimate that 25 per cent of the qualified vote is cast is, if anything, excessive. Since there are still two dominant political parties the vote in most localities is quite evenly divided between them.

Small Minority Decides.

"In such event the election of the candidates to be voted on at a future election is determined in each party by a majority or plurality, as the case may be, of only about 12 1-2 per cent of the qualified voters. Under such circumstances men who are elected to office are thus selected by a small minority of around 7 per cent of the qualified voters.

"We all realize that as our national wealth and population increases and business broadens and becomes more diversified that there arises the necessity not only for the centralization of greater power in state, county and city government, but for its constant use in the carrying out of its legitimate projects.

"Especially is this true in connection with state governments. Immense road building projects are being carried out by states, assisted by the national government. Our state and city administrations are accustomed not only to use public employes in getting out a primary vote to maintain an existing administration in power, but in many places all those interested in construction of other public contracts with their

(Continued on Page Fourteen.)

Doris Kenyon and Milton Sills Wed

ausable forks, N. Y., Oct. 12.—(AP)—Doris Kenyon and Milton Sills, motion picture stars, were married at noon today at the summer home of Miss Kenyon on Silver Lake, several miles from this village.

The ceremony, which took place out of doors under a canopy of autumn leaves and flowers, was performed by Rev. William M. Morrow, pastor of the Methodist church of Delmar.

Because of the recent illness of the bride the wedding was as quiet as possible, only the immediate members of both families attending. The bride wore the conventional costume of white, with bridal veil.

VALENTINO WILL TO BE CONTESTED

Brother and Sister Object to Distribution Clause As Vague.

LOS ANGELES, Calif., Oct. 12.—(By the Associated Press.)—Contest of the will of Rudolph Valentino has been entered by Albert and Marie Guglielmi, brother and sister of the film sheik, their attorneys announced last night following the appointment in court of George Ullman, Valentino's former business manager as sole executor.

The will contest will not be filed for four months, R. D. Knickerbocker, one of the attorneys for the Guglielmis, said. It then will be brought in connection with the distribution or partial distribution of the estate. The efforts to break the will be said, will center on the clause leaving the entire estate in trust to Ullman for the benefit of the two Guglielmis and Mrs. Teresa Werner, aunt of Valentino's divorced wife, Natacha Rambova.

The distribution of the estate was to be made in accordance with oral instruction given Ullman. The attorneys for the brother and sister hold this abuse to be vague.

One clause of the will cuts off from participation in the estate any of the heirs who contest its provisions.

Threat of a contest of the will was made a week ago when his attorneys demanded that Guglielmi be made co-executor of the estate with Ullman.

Will Reveals $50,000 Gift To Doane By Late W. H. Wallace

The late W. H. Wallace, long time resident of Exeter and Lincoln, has been made known as the "Friend" who gave $50,000 towards the Doane endowment drive last year.

Mr. Wallace passed away last June at the age of 76. The gift was mentioned in his will, filed recently in the Fillmore County court.

No condition was imposed on the trustees of Doane by Mr. Wallace's gift. He stated simply that he made the donation in honor of his wife, Alice E. Wallace, and her fifty years of interest and activity in the development of Christians, and asked that his name should not be revealed during his lifetime.

Mr. Wallace was born February 18, 1850, at Newburg, N. Y. After a few years spent in New York state and Illinois, he moved to Nebraska and started farming. Two years later he founded the bank at Exeter. From that time until his death he remained a banker and shared in the affairs of Nebraska and of Lincoln.

In Exeter he was known as a generous supporter of the Congregational church and remained so even after he and his family had removed to Lincoln and were helping support the Congregational church here.

Two of his daughters are former students of Doane: Miss Olive Wallace and Mrs. H. L. Bowlby. Others who survive him are Mrs. Wallace, and the following children, William of Exeter, Mrs. A. H. Johnson of Helena, Mont., Dorothy of Cleveland and Helen of Rochester, N. Y.

W. H. WALLACE.

FIVE MOWED DOWN IN NEW GANG STRIFE

A War to Extermination Between Rival Bands Seeking Control Of Chicago's Liquor Traffic Has Apparently Opened.

MACHINE GUN AGAIN BROUGHT INTO PLAY

Two Gangsters Meet Death In Volley Of Bullets And Three Other Men, Including W. W. O'Brien, Famous Lawyer, Wounded.

CHICAGO, Oct. 12.—(By the Associated Press.) — Chicago's dead-liest gang battle—a war to extermination—has opened between two opulent bands of booze racketeers for control of the city liquor traffic.

That fearful engine of war, the death dealing machine gun, was the sinister weapon employed by gangsters who mowed down five men in the shadow of Chicago's great Catholic cathedral of the Holy Name on North State street late yesterday.

The murderous attack, more daring than the assassination of Assistant State's Attorney McSwiggin, was expected to bring reprisal and counter-reprisal—the eternal vicious circle that all "alley" feuds always so through.

"It is another gang killing. No one knows anything. No one wants to know anything. They are afraid," was the comment of an attache of the state's attorney's office who questioned witnesses at the scene of the slayings.

The victims in the newest and the most deadly of gangland's own method of eliminating its enemies were Earl "Hymie" Weiss, notorious gangster and gunman, who at 29 has risen to overlordship of a very powerful citywide combine of booze runners, said Paddy Murray, a lieutenant.

Both Killed Instantly.

Both were killed almost instantly, their bodies riddled by slugs as machine guns spurting their deadly

(Continued on Page Fourteen.)

PERSHING GIVEN WARM GREETING BY THE LEGION

Doughboys' Former Leader Tells Vets They Can Count On Him.

Convention Invitation From France Is Greeted With Applause.

PHILADELPHIA, Oct. 12.—(By the Associated Press.)—Members of the American expeditionary forces today faced their old commander, General Pershing, and cheered him until the smiling, gray haired warrior motioned them to cease.

General Pershing, who many delegates said, could be the next national commander of the American Legion if he so desired, made a five minute extemporaneous speech before the legion's annual convention, in which he said he came merely to say "How do you do," shake hands and review the parade this afternoon.

"It is a very thrilling thing to meet men of America who fought side by side in a great cause and it is a fine thing to meet each year to renew associations," said the general. "In looking over speeches made at your conventions, I find that you are given lots of advice on how to conduct yourselves, but I want to say to the legionnaires you need no advice in civil life."

"You can always count on me as one of you, standing together, shoulder to shoulder, as you did during the war."

The American Legion is not a political organization, said the general, but it is especially important that its members see that men in their community are upstanding Americans and not slackers or demagogues.

Paris Invitation Presented.

The formal invitation of France to hold the legion convention in Paris next year was presented. This was preceded by a French chauffeur, driving into the big hall a little red taxicab, one of those used to carry troops to the Marne.

The message of President Doumergue of the French republic, inviting the legion to Paris, said:

"I send my most cordial salute to the American Legion and rejoice in thinking that its next annual convention will be held in Paris in 1927.

"When you, veterans of the World war, arrive in our ports next year all the French will greet you, remembering that nine years ago

(Continued on Page Fourteen.)

All Fire Alarms Must Go Through Lincoln Station

Beginning Wednesday, all fire alarms from Lincoln, University Place and Bethany, must be turned in over the Lincoln department alarm phone, B2222, Fire Chief Hansen announced Tuesday afternoon.

Chief Johnstone said the Lincoln police department will begin patrolling the suburbs Wednesday, and that all calls should be through the central station, B5621.

QUEEN STARTS FOR AMERICA

Marie Of Rumania Leaves Paris—Reconciled To Errant Son, Former Crown Prince Carol, Whom She Embraces At Parting.

TRAIN IS HELD WHEN GREETING PROLONGED

Mother And Son Go Into Compartment Of Rumanian Royal Coach And Talk In Private—Sails On U. S. Liner Leviathan.

CHERBOURG, France, Oct. 12.—(By the Associated Press.)—Queen Marie of Rumania embarked on the United States liner Leviathan at 7 o'clock tonight for her voyage to America. A heavy rain was falling as she went aboard.

PARIS, Oct. 12.—(By the Associated Press.)—Reconciled to her errant son, former Crown Prince Carol whom she embraced in ardent motherly fashion at their parting, Queen Marie of Roumania swept majestically out of Paris this morning enroute to America.

The queen was visibly moved when Carol finally arrived at the station a quarter of an hour before her train left for Cherbourg to connect with the Leviathan.

Mother and son went into her compartment in the Rumanian royal coach, attached to the Cherbourg boat train, and talked in private. The train was held several minutes to allow them to prolong their interview.

Carol Departs Quietly.

Carol departed as quietly as he had come, while the queen smiled from a car window in acknowledgment of the farewells from representatives of French officialdom, the United States embassy and the Rumanian colony of Paris.

Upon her arrival at the station the queen was greeted by a throng of top-hatted and frock gentlemen: General Lasson, chief of President Doumergue's military staff, in full uniform, and Col. T. Bentley Mott, decorations which included the resplendent Rumanian order.

As she advanced slowly along the men of the French capital courtesies station platform the assembled women in a billowy wave

Armistice Plans Are Discussed at Legion Meeting

The American Legion, post 3, held its regular meeting in the legion club rooms Monday evening. Rolle C. Van Kirk, vice commander, presided in the absence of John Curtiss, commander, who is in Philadelphia as a delegate to the national American Legion convention there. Max Johnson, secretary of the legion, stated that thirty of the members of the Lincoln post are attending the national meeting also.

Plans for Armistice day were briefly discussed and approved. Mrs. Van Kirk sang a group of selections. The ladies auxiliary served refreshments at the close of the meeting which was attended by about 100 members.

LEAVES JAIL

Frank Madison, 22, walked away from the city jail Tuesday morning after being confined there almost three weeks on a health department warrant. Madison was let out of his cell to go to the health clinic, and did not appear there. He was missed soon afterwards but no trace of him has been found.

RESOLUTIONS ON ALIENS REJECTED

Labor Opposes Admission Of Those Seeking Refuge From "Persecution."

DETROIT, Mich., Oct. 12.—(By the Associated Press.)—Two resolutions, urging modification of the United States immigration laws to permit admission of aliens seeking refuge from "political or religious persecution" were rejected today by the American Federation of Labor convention after heated debate.

SALVATION ARMY QUITS THE CHEST

Withdraws Because Of Cut In Budget Fixed For Coming Year.

Tabitha Home Takes Army's Place As Participating Agency.

Charles W. Taylor, vice president of the advisory board of the Salvation Army Tuesday notified the community chest that the Army cannot longer remain a participating agency in the budget committee. Mr. Taylor also notified the chest that the Army expects to launch a drive for funds early in November.

Tabitha Home will become a participating agency in the funds of the community chest as a result of the Salvation Army dropping out, it was said Tuesday noon at chest campaign headquarters. The amount that will be allotted to the home has not been designated.

The dropping out of the Salvation Army has made it possible for the chest to give recognition to Tabitha Home for the service it has been giving to Lincoln aged people and orphans, Secretary Horne of the chest said. Tabitha Home has always been a member of the council of social agencies, he said, but not until now has it been possible to include the institution financially.

Mr. Taylor's letter and the answer of Fred W. Putney, chair-

(Continued on Page Fourteen.)

ASKS BOARD NOT TO PAROLE HIM

Wilbur Wilson Says Would Face Other Charges If Freed.

Eighteen Youths Quickly Heard By Two Members Present.

Wilbur Wilson asked the pardon board Tuesday morning not to parole him, and the board granted his request.

"I hate to disappoint anyone" remarked Attorney General Spillman as Wilson went back to serve his full 3-year sentence.

If let out 27 days ahead of time as requested in his petition, Wilson explained, more charges would be filed against him by the American Railway Express company. He was convicted of embezzling $185 from that firm while acting as agent and telegraph operator.

Now a sufferer from tuberculosis, he wishes to return to California.

Eighteen cases were quickly reviewed by the board Tuesday morning. Only Mr. Spillman and Secretary of State Pool were present to sit on the board, as Governor McMullen is out of the city campaigning for re-election.

It was a young man's hearing on Tuesday. Nearly all the petitioners were still in their thirties and many still in their teens.

Morris Lindberg and Dean Kesk, sent up from Polk county for hog stealing, promised to go straight if freed.

Now a cripple because of injuries received in an accident during construction of the new penitentiary power house, Hugh Thompson of Sheridan county asked release that he might return to his wife and seven children. He was convicted of forging his brother's name to a check for $19.75 and was sentenced to 1 to 20 years.

Ingevar Nelson, a young farmer from Cedar county, promised Mr. Spillman he would tell authorities all he knew about a chicken stealing ring in that county if he is liberated. He is serving 1 to 3 years for chicken stealing.

Ora Bay, Lincoln youth convicted of forgery and sentenced to 1 to 3 years, proclaimed that he has already "learned a lesson." He was implicated with Ira Stiles in the forgery.

John Neil, 31, a former Havelock man, now serving 3 to 20 years for statutory rape, asked that he be allowed to return to his wife and four children in Iowa.

Instruct Warden Bring Stephenson Before Jurors

MICHIGAN CITY, Ind., Oct. 12.—(AP)—The grand jury subpoena calling for the presence of D. C. Stephenson, life prisoner in the Indiana penitentiary, before county grand jury at Indianapolis was served on Walter N. Daly of the prison by Sheriff Jacob Hahn of La Porte county today.

The writ directs that the prisoner, who is represented as claiming to have knowledge of political corruption in Indiana, be produced before the grand jurors at 9 a. m. Thursday.

GET READY TO ENLARGE CITY

Ordinances and Resolutions To Be Adopted By Council Wednesday Are All Drawn and Everything Prepared For Consolidation.

MUCH PRELIMINARY WORK IS REQUIRED

Registration Of Voters In Suburbs To Begin At Noon Wednesday With Ten Clerks In Charge Of the Two Offices.

Everything was ready Tuesday noon for the consolidation of University Place and Bethany with Lincoln. The ordinances and resolutions that must be approved by the council tomorrow morning are prepared and the city clerk is ready to start registration for the November election in the suburbs.

The city council will meet at 9 o'clock Wednesday morning and pass ordinances covering zoning, fire limits, and the extension of the boundaries. Ordinances also will be passed defining the wards and voting precincts in the suburbs, as well as cutting a small strip of University Place and attaching it to Lincoln Seventh ward.

Three of the ordinances will be presented by the city clerk. The city engineer has prepared the zoning ordinance and a group of resolutions establishing parking areas, and several streets prepared by Commissioner Duncan already are in the hands of the city clerk.

The fire limits ordinance will probably be presented by Commissioner Wright. It will embrace the same limits prevailing now in University Place. At Bethany the business section will be restricted, it is understood.

Zoning Big Job.

Drafting an amendment to the zoning ordinance has been a difficult task, according to the city engineer. The restricted area being extended to University Place has necessitated the listing of virtually every lot and block in that suburb, he said today. It also has been necessary to make a close study of setbacks already in use to better make the amended ordinance con-

(Continued on Page Fourteen.)

$15,000 VERDICT IN ALIENATION SUIT AFFIRMED

Commission Overrules Arthur Atkins' Appeal From Big Judgment.

Finds Amount Of Damages Awarded Mail Carrier Not Excessive.

Fifteen thousand dollars which a Buffalo county jury awarded Jens C. Skov, rural mail carrier at Riverdale, for the alienation of his wife's affections and breaking up his home by Arthur E. Atkins, the proprietor of a filling station at Kearney, is considered a reasonable amount of damages under the circumstances shown, according to the view of the Nebraska Supreme court commission in affirming the judgment and overruling Atkins' appeal.

Evidence in the case showed that Atkins had called frequently at the farm home of the Skovs when the head of the house was absent making his daily rounds; that Atkins usually stayed an hour or two before leaving; that he and Mrs. Skov had been seen driving together a number of times, and once were discovered in a compromising situation along a roadside; also, that she often went away from home, telling her husband that she was taking medical treatment at Hastings; and finally she left him and went to Kearney.

Atkins denied any undue intimacy with Mrs. Skov and insisted that when he stopped at her home it was in the regular course of business in supplying gasoline to farm customers.

In its findings, the commission says the evidence against the defendant is unusually strong and that the jury is not shown to have been influenced by passion or prejudice. Neither is the amount of damages excessive, it declares. Even though Atkins did not intend to alienate Mrs. Skov's affections from her husband, he is liable to the latter, says the opinion.

Mrs. Skov's father and brother were among the witnesses who testified at the trial in behalf of her husband.

Loses Flood Damage Suit.

Emerson township of Harlan county is held not blamable for injury to the alfalfa crop on a 20-acre tract of land owned by John Demuth, caused by overflow following extremely heavy rains. The land is low but has adequate drainage

(Continued on Page Fourteen.)

BUCKNER HAS NOT DECIDED ON HIS PLANS

New York Federal District Attorney To Withhold Decision a Month Following Disagreement and Discharge of Conspiracy Case Jury.

NEW YORK, Oct. 12.—(By the Associated Press.)—There was doubt today whether Harry M. Daugherty and Thomas W. Miller would be tried again on charges of conspiracy against the United States while attorney general and alien property custodian, respectively.

"I'll not be able to tell for a month at least whether I'll bring them to trial again or not," said Federal District Attorney Buckner, after a jury disagreed yesterday.

The jury after hearing evidence for five weeks debated its verdict for sixty-five hours and forty minutes before the court accepted a report of disagreement. That is a record for Federal courts in this district. The final vote was 7 to 5 for conviction of Daugherty and 10 to 2 for conviction of Miller, some jurors said.

The charge was conspiracy to defraud the United States of honest services in the transfer of $7,000,000 worth of stock in the American Metals Co. to alien interests.

Daugherty Disappointed.

"I am disappointed that there was not a verdict of acquittal," Daugherty said. "I expected it and deserved it. However, I have no complaints to make."

Mr. Daugherty has left for his home in Columbus, O. His first purpose is to have treated one eye which has been inflamed by a cold. He is also eager to see his mother.

Colonel Miller is going to Wilmington, Del., to see his two children and then go to the American Legion convention in Philadelphia after which he expects to go hunting with the governor of Nevada.

Steuer's Comment.

Max D. Steuer, Daugherty's attorney, said there were three reasons actuating the jurors who voted against Daugherty's acquittal.

"The first and weightiest," he said, "was the masterly presentation of the case by District Attorney Buckner. The second reason was the destruction of some of the ledger sheets of the Midland National bank. Of course Daugherty was not on trial for destroying those ledger sheets nor is it a crime to destroy old ledger sheets. Nevertheless, at the mere suggestion of the fact many people were staggered. The third reason was Mr. Daugherty's failure to take the witness stand. Of course, such was his right."

THE WEATHER

LINCOLN, Neb., Oct. 12.—Forecast for tonight and Wednesday:

For Lincoln and vicinity: Fair tonight and Wednesday; probably frost tonight; rising temperature Wednesday.

For Nebraska: Fair tonight and Wednesday, probably frost tonight; rising temperature Wednesday.

Kansas: Fair tonight and Wednesday, except somewhat unsettled in southeast portion tonight; colder in extreme east portion tonight; light frost in north portion, rising temperature Wednesday.

The temperature during the past 24 hours:

5 p. m.	66	5 a. m.	50
6 p. m.	67	6 a. m.	48
7 p. m.	67	7 a. m.	48
8 p. m.	66	8 a. m.	48
9 p. m.	62	9 a. m.	48
10 p. m.	60	10 a. m.	47
11 p. m.	58	11 a. m.	48
12 midnight	56	12 noon	49
1 a. m.	57	1 p. m.	51
2 a. m.	52	2 p. m.	52

Wind velocity at 12:30 p. m. today, 12 miles per hour.

Weather throughout the state at 7 a. m. today, cloudy south; clear to partly cloudy north.

Highest temperature a year ago today, 66, lowest, 47.

	Dev.	Wea. Bulb	Rel. Hum.
7:00 A. M.	46	47	69
12:30 P. M.	60	47	56

Sun and Moon.

Sun rises, 6:35 a. m.
Sun sets, 5:21 p. m.
Moon rises, 11:09 p. m.
Moon sets, 8:47 p. m.

State Highway Traffic Increase Shown by Census

Results of a traffic census taken at 71 points on the state highway system of Nebraska during the week of August 15 to 21 are shown on a large blue print prepared in the state engineer's office. The average number of cars checked at each point during that period was 888 per day—an increase of 23 per cent over a count made two years previously.

The Cornhusker highway at the Crete ruins, 11 miles south of Lincoln, carried 6,661 vehicles during the week, or 950 per day. The D. L. D., at a point 1 mile northeast of Havelock, had 12,812 cars passing in the week, or 1,830 per day.

The heaviest traffic anywhere in the state was across the bridge which connects the cities of Scottsbluff and Gering. The census takers counted 18,555 cars and trucks there or 2,650 per day. This, of course, included many local vehicles passing and repassing.

Navy Plans a Non-Stop Hop To Canal Zone

WASHINGTON, Oct. 12.—(AP)—A non-stop seaplane flight from Hampton Roads, Va., to Colon, Panama Canal Zone, via Cuba, will be undertaken by the navy.

Rob Yankton Postoffice of A Large Sum

YANKTON, S. D., Oct. 12.—(By the Associated Press.) — Robbers raided the Yankton postoffice early today and escaped with from $15,000 to $20,000 in stamps.

Admits Holdups, But Police Find They Never Happened

Arrested as the result of a prank on a taxi-driver, Kenneth Bell, 16, sat in the state sheriff's office Tuesday morning and told a strange tale of participating in 18 holdups here Sunday, of snatching a young woman's pocketbook and of breaking into the Green Lantern soda fountain, Sixteenth and P streets.

Bell repeated his story several times for officers, but police believe something is wrong somewhere, because the youth's account of the holdup of two men Sunday night does not match with that given by the victims, Chester Kersey and Frank Luchsinger, who are employed at the Green Lantern.

Deputy State Sheriff Otto Dudischus, together with Police Officers Emory and Schrupp, arrested Bell and Walter Harvey, 21, Monday evening. The officers declare they found a .38 caliber revolver in Bell's possession and also a firearm in a car used by Harvey.

The youths said they were members of a party of nine driving from Burlington, Colo., to New Jersey. Monday night Bell and another member of the party called taxicabs and then hid from the driver who responded to the calls, they are said to have admitted. Officers arrested them in a room at the Waverly hotel.

Later in the evening Deputy Sheriff Duschus and Ed Maroney, Cornhusker hotel detective, saw Harvey and another youth running on the sidewalk near Thirteenth and L streets. They too were arrested, but only Harvey and Bell were held. The rest of the party is believed to have gone on to New Jersey.

"We arrived here about 2 o'clock Sunday afternoon," Bell told officers. "We held up about 18 people some of them in the daytime and some in the night.

"We went to the Green Lantern place and held it up. I searched about 12 men there, and after the place was locked up we broke in."

Harvey made no such admissions.

Police are puzzled by Bell's statement. There were only two holdups reported to police Sunday. Luchsinger and Kersey, moreover, were robbed at Sixteenth and J streets, not at the Green Lantern establishment. No such robbery as Bell tells about took place there Sunday night.

The youth took Deputy Sheriff Dudischus to a spot on Salt Creek and the pair began to fish for the pocketbook which Bell says he threw there after snatching it from a young woman on South Fourteenth street, Sunday night.

Did you ever stop to think seriously about owning your home? It is a matter of intention and action "Homes for Sale" in all parts of the city, at varying prices and good terms are listed daily in The Star. Read Classification 84 today — this column is Lincoln's Homes For Sale directory.

B1234

"Evening Hours Are Reading Hours."

NEWSPAPER ARCHIVE®

Bell Voices His Objections To N Street Widening

Opposition to the widening of N street from Ninth to Eleventh street as proposed in an ordinance read a second time Monday was expressed before the city council yesterday by Samuel Bell, owner of property at the corner of Eleventh and N street. His objections were based on there being no car track west of Eleventh street.

The ordinance carries a majority of the property owners as signers for the widening which is to extend from Ninth to Sixteenth street, five feet on each side, and making the new width seventy feet. The petition requests that the work be done between June 1 and August 31, 1927.

Mr. Bell asked that hearings be held on the ordinance before it is passed and suggested that two districts be created instead of one. It was his opinion that if this be done enough signers could not be had to pave west of Eleventh.

Property owners between Eleventh and Sixteenth street sponsoring the widening have also petitioned the council to build a new water main from Eleventh and Fourteenth street along the south side of the thoroughfare. There is a 6-inch main there now but this is of insufficient size to give adequate fire protection to the many large buildings that have been erected in the district or are now under construction including the 15-story Sharp building, and that of the Federal Trust company to be twelve stories high at Thirteenth and N streets.

A delegation of hotel and taxi line managers waited on the council and requested that arrangements be made whereby the taxi companies can give the better service to hotel guests. Under pesent conditions, it was claimed, hotel patrons frequently have to wait many minutes before they are able to enter a taxi when leaving hotels or arriving from the depot. The ordinances will probably be amended to provide for stalls for their use alone.

Parents Rescue Children From a Burning Building

OMAHA, Oct. 12.—(AP)—Mr. and Mrs. W. E. Doty were being praised today for their heroism in saving their three children from a fire that destroyed their home during the night. Mrs. Doty, gasping for breath in the smoke filled house, entered the bedroom in which two of the children, Bernice, 7, and Eileen, 1 year old, were sleeping, and carried them out of the building. Doty, after returning from a fire alarm box, rushed into the house and rescued Lucille Doyt, 3 years old.

VETERAN PASSES AWAY.

GRAND ISLAND, Neb., Oct. 12.—Theodore Graham, Civil war veteran, died at the Soldiers and sailors home, at Burkett, Sunday. He was aged 86 years. The body was taken to Springfield, Neb., for burial.

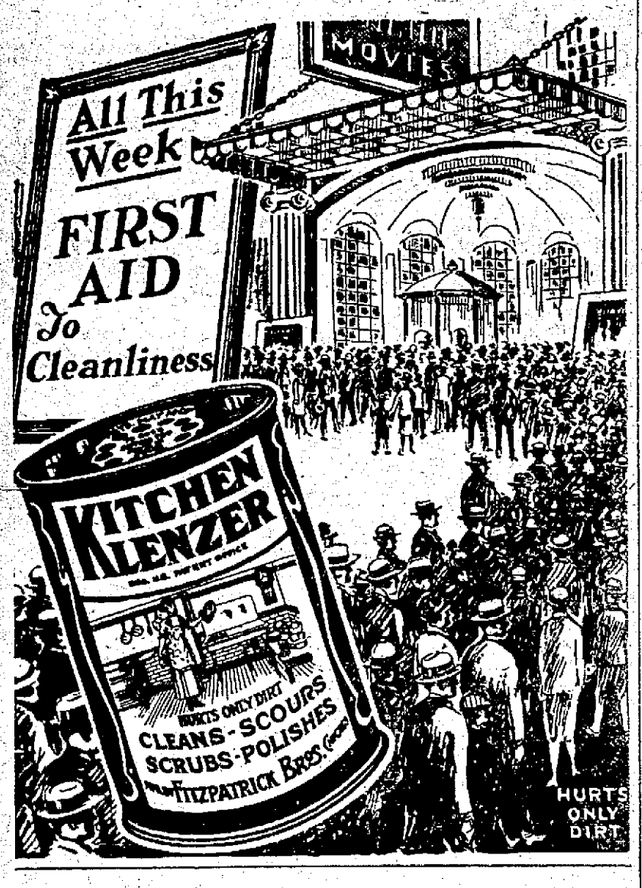

Engineered to a standard—Built complete at the factory

Kleen-Heet

When You are Away—

To the man away from home much of the time, coal heating gives only the choice between two evils:

Either he must pay a furnace man's wages;

Or his wife must shovel coal.

Not so with Kleen-Heet! Automatically—without attention—Kleen-Heet provides uniform, healthful warmth, regardless of weather. For six years it has been doing so unfailingly, economically, in homes of every size.

Should you deny your family this comfort? And yourself the freedom from worry that will follow? Cost does not stand in the way—for payment can be made out of income. And the change to Kleen-Heet can be made in three hours!

Because of Kleen-Heet's recognized engineering superiority among oil burners—its remarkable record of performance—you can *know*, when you install Kleen-Heet, that your heating will be handled to perfection. Whether you're at home or away, your house will have *just the right heat*—always!

To have a trained engineer study the suitability of your heating plant for oil burning, telephone

RUDGE & GUENZEL CO.
HAMILTON & GIESLER

KLEEN-HEET With Oil

A product of the Winslow Boiler and Engineering Company

DEPARTMENT MANAGERS SALES

GRAND Leader DEPARTMENT STORE

DIRECTLY SOUTH O CITY HALL. 917-19-21-23 O Street.

Come to Greatest Sale

Sale Opens Wednesday October 13th, 8:30 and Continues Thursday, Friday and Saturday

Our store has been turned over to the managers and they will do their stuff, nuf sed. The merchanidse manager has given orders to the department manager to do their utmost to make this the greatest sale in all our history. Each department manager will be here eager to serve you and help make this sale the greatest success of the winter season. Mr. Sam Goldstein, merchandise manager of the entire Grand Leader organization, has issued direct orders to every department manager to do his utmost.

High Grade Standard Merchandise
We recommend and sell Pepperell Sheeting, Hope Muslin, Toile Du Norde Ginghams, Curlee Clothing, Key Union-made Overalls, Robert-Johnson & Rand and Endicott Johnson Shoes, Men's Chalmer's Union Suits and Gordon Hats, and many other standard brands.

Women's and Misses' Oxfords and Slippers, $1.90
A LOT OF ONE-STRAP PATENT LEATHER AND KID LEATHER SLIPPERS at this low price. All sizes of $3 values while they last, pair **$1.90**

Boys' School Shoes
Every pair is solid leather, guaranteed to give satisfactory wear. They are made special to stand the hard knocks the boys give them. All sizes, pair **$1.90**

Sunlight Aluminum 58c
150 DOUBLE ROASTERS, Percolators, Double Boilers, 10-qt. Kettles, Hot Water Kettles, Large Dishpans, and many other of 1.50 values. Limit 1 to buyer Wednesday morning, 8:30. None sold to dealers or others for resale purposes. And only while they last—so come early

500 Pair Men's Heavy 220 Dennim Overalls, Full Cut 59c
All sizes from 32 to 42. Regular 1.50 value. . . . sale Wednesday. October 13 at 1:30 while they last—all afternoon. (One pair to customer).. and none sold to dealers or others for resale. PAIR .....

Outing Flannel 5c Yd
5,000 yards fancy lights, darks and white—extra heavy grade of Outing Flannel: ful bolts, no remnants. Offered starting Wednesday, 8:30 while it lasts. Remember while 5,000 yards last, which might be all day but come early. No phone orders ...

Men's Lisle HOSE 4c PR
Men's first quality, fine Lisle Hose. All colors. All sizes—on sale Wednesday morning, starting 10:00 a. m. Limit, 2 pair to customer. While 200 dozen last—probably three or four hours. No phone orders. None sold to dealers or others for resale purposes. Values to 25c .....

Great Special Express Shipment 1,250 New Winter Coats

GREATEST SENSATION OF THE SEASON—SPECIAL PURCHASE BRINGS GREATER VALUES THAN EVER. See these new styles, new colors, new fabrics. Department manager's sale brings these exceptional prices. A remarkable event. EVERY COAT FUR TRIMMED. MOST FAVORED FALL SHADES—Gaffi Gray, Pinebark, Lipstick Red, Kingfisher, Twilight, Crackle Blue, Chanel Red, Cameo, Navy, Wine, Jungle Green, Black and Gray.

LOT A—$25.00 COATS $12.95
LOT B—$36.00 COATS $17.95
LOT C—$40.00 COATS $24.95
LOT D—$50.00 COATS 29.95
LOT E—$60.00 COATS 39.95
LOT G $80.00 COATS 59.95

A SENSATION
Greatest DRESS VALUES
800 SMART NEW WINTER DRESSES FOR EVERY TYPE—Frocks that portray all the new style innovation of the winter mode, Tiered, Draped, Paneled, Bloused, Bouffant or Straightlines, Vionnet Sleeves. SUCH SMALL PRICES SEEM ALMOST INCONCEIVABLE FOR AN OFFERING OF NEW FALL FALL DRESSES IN RICH SILK AND CLOTH MATERIALS. Its just another instance of the superior buying power of the Grand Leader.

GROUP 1—$10.00 DRESSES $4.95
GROUP 2—$15.00 DRESSES $8.95
GROUP 4—$30.00 DRESSES $17.95
GROUP 3—$35 and $50 DRESSES $24.95

DRESSES FOR STREET, SPORTS, CAMPUS, AFTERNOON, EVENING AND WEDDING GOWNS. Delightful styles that are individual and youthful and smart. COLORS OF Jungle Green, Claret and Chanel Red, Coffee, Cedar, Navy, Beige Black in Satin Cantons, Crepe Satins, Georgettes, Twills—Cloth Dresses and Velvet Trims. Women's, Misses' and Stout sizes. —SECOND FLOOR.

$5 Men's DRESS PANTS $1
50 Pairs
In all sizes from 36 to 42. Some blue serges. On sale Wednesday starting 8:30. While they last, pair .....

Genuine Hope Muslin 9c
600 yards of this famous brand, 36 in. bleached muslin 22c regular. On sale while it lasts. Starting Wednesday morning, per yard

$5 Fall HATS $1.00
Women's and Misses' Hats, Velvets Felts, Velours, and Metallic. Small and large shapes. On sale starting Wednesday, 8:30. 1 to buyer. No phone or C. O. D.'s.

Women's Wool-Heather Hose 19c
Beautiful heather shades, in sizes 9½ to 10½. Regular 75c Hose while 50 dozen last ...

Women's Shaker Knit Sweaters $5.95
Bright red, and all the other leading shades. All sizes; 89 values ...

Women's, Misses All wool Sweaters $1.89
Assorted colors .....

Girls' Wool SWEATERS 89c
Sizes 6 to 10 while 10 dozen last .....

Flannel Night Gowns 68c
For women. Heavy quality, full cut. Regular 1.00 value .....

Pure Silk Hose 99c
Women's first quality pure thread silk hose. Every popular shade for fall. Every sizes—2.00 grade .....

Handkerchiefs 2c
For women 50 dozen fancy hemmed and embroidered Hankerchiefs, that are worth 10c — sale .....

Women's Night Gowns 98c
Embroidery and ribbon trimmed. All sizes of 1.50 values. While 10 dozen last .....

Jap Silk Hose 35c
First quality— all the wanted light shades and sizes; 65c grade ...

Women's Fine HOSE 9c
One lot of women's fine first quality Hose. Worth 35c; while 50 dozen last. PAIR ...

Women's UNION SUITS 98c
Women's silk strine sleeveless, ankle length union suits. Sizes to 44. While 25 dozen last.

Boy's Overalls 85c
Good weight Denim well-made, full cut. Sizes 5 to 16

Leather Mittens
Muleskin Leather Mitts. We also have buckskin, horsehide, etc., in Mittens with and without lining at reduced prices

Boy's Sheeplined COATS $5.95
Coats of every description. The pelt is selected and first quality. Heavy and well-made materials .....

Corduroy Coats
And other heavier coats with and without sheep lining, are here at lower prices .....

Full Leather VESTS $7.95
A chocolate grain Leather Vest, in a longer length—a Coat that is blanket lined; leather collar; 2 button cuffs .....

Gordon Coats and Vests are Here
For the man who wants the best. They are fully guaranteed and our prices will save you money on these coats.

Men's Heavy Cotton Sweaters $1.00

Girls' Union Suits 89c
Heavy weight, long sleeve, ankle length, fancy trimmed. Reg. 1.50 value. While 50 dozen last .....

POCKET BOOKS 88c
Newest Leather combination, wonderful assortment of over 2,000 Purses and Underarm Bags. Valued to 2.50 on sale at .....

Women's Fleeced Lined Union Suit $1.19
Heavy weight, long or short sleeves, ankle lengths. All sizes of 1.50 number .....

Men's Gloves and MITTENS 10c
Good weight cotton Flannel Gloves and Mittens, PAIR .....

Men's Heavy Duck COATS $3.69
With heavy blanket lining, and slicker interlining. A warm water-proof coat that will give several years' wearing .....

Men's Sheeplined COATS $7.95
Heavy 36-inch Coat with heavy sheep pelt. Knitted wristlets. Large warm collars. Warm coat full of hard wear.

Leather VESTS $4.95
Moleskin shell, leather sleeves and lining, wool cuffs, and collars. Leather piped pockets. $7.95 value at only ...

Horsehide Coats $9.95
Genuine horsehide or cowhide Coats in black all-wool lining. A good looking Vest that will wear like iron, $12 value .....

Husking Mittens $1.59
double palm Mitts. We also have others at reduced prices, dozen .....

Work Pants $1.19
Come in to see the best work Pants made regardless of price .... AND UP

BROOMS 29c
Blue, Red and White Handles, one lot of 1,000 House Brooms of reg. 65c grade. On sale every day of sale while they last, each..

Men and Young Men's PANTS
ON SALE AT
$4 value Pants $2.95
$5 value Pants $3.95
$6 value Pants $4.95
$7 value Pants $5.95

Boys' Corduroy Long Pants $1.95
40 dozen boys' collegiate long corduroy pants, in the popular grey, brown, blue shades of 2.25 to 3.00 values. Special at $1.95 and .....

Women's Slickers $2.95 up
ONE LOT OF ABOUT 200 WOMEN'S SLICKERS at .....

Men's and Young Men's SUITS
Good quality Worsteds and Cassimers, in all Leading shades and the newest fall styles, in single and double breasted models with 2 pair of trousers on most of them.
LOA "A" $15 Men's Suits $10.95
LOT "B" $20 VALUES $15.95
LOT "C" $25 VALUES $18.95

200 BOYS' SUITS—We are offering you the opportunity to save money in our big department at values unheard of before. Boys' Long Pant Suits, values to $10.00 ..... $5.95

We are Placing 50 Boys' Overcoats values to $10.00 on sale $4.95

$1 MARCEL
Most experienced operator in Lincoln. Wednesday, Thursday and Friday 50c

Laundry Soap 3c
100 cases of Large Bar 5c sizes Laundry Soap. On sale Wednesday, Thursday, Friday and Saturday from 8:30

J. P. COATS & STAR BLACK AND WHITE COTTON SEWING THREAD From 1 spool to a box to customer. On sale all day and every day of sale to any customer making other purchase. No limit ... 2½c

SHIRT SALE!
365 Fine new fall Dress Shirts, new patterns. Values $1.65 to $3.00 on sale Wednesday morning 8:30 a. m. at $1.00. Every shirt guaranteed fast color. Collar attached, Collar to match and neckband styles.

Colors
Fancy stripes, checks and figures. Also plenty of plain white, tan and blue broadcloths. Sizes 14 to 17½.

Broadcloths
Silk Stripe
Madras
Cords
$1.00

MEN'S UNDERWEAR
Men's combed yarn long sleeve ankle length heavy ribbed fleeced union suits, all sizes. Reg. $1.65 sellers 98c
Men's heavy weight seal lined fleeced and random ribbed union suits. Sizes 36 to 46. Values to $2.00 ..... $1.19

SILKS $1.00 yd
One lot of fall silk offered qualities to $2.50 yard. Comes in every wanted shades.

TOWELS 19c
25c Turkish Towels, 20x40 size, double terry ... colored borders ... Jay .....

40 inch MUSLIN, Yd. 9c yd.
Heavy weight round thread full bolts ..

5,000 Yards Dark Serge 19c yd
Actual values at 59c yard, 36 inch dress good serges, fall suitings, flannel dress goods, in assortment of dark and fall patterns—

22c Challies 15½c yd
Fast colors, 36 inch comfort challies in a large assortment of new patterns .....

42x36 Pillow Cases 19c ea
Good quality, bleached, regular 30c seller .....

6,000 Yards SUNFAST DRAPERY $1.00 yd
This drapery sale will interest every woman, to share of this unusual bargains actual values to $3.00 yard, in

Nashua Double BLANKETS $1.88 pr
Full size Nashua double warm blankets, fancy borders. Tan and gray, pair

72x90 Cotton BATTING 85c
Here we offer our famous Grand Leader Snow white comfort size cotton batting the regular 1.49 value .....

5,000 Yards Fancy Percales 9c yd.
On sale Saturday morning at 8:30 a. m. Regular 20c grade —Yard .....

Part Wool BLANKETS $2.88
66x80 double fancy plaids, part wool Blankets assorted colors. Pair .....

$1.00 Sheets 68c ea
Full size bleached. While quantity last

NewspaperARCHIVE®

STEPHENSON TO TELL HIS STORY

Former Indiana Klan Officer To Appear Before Grand Jury Thursday.

Hoosier Editors Seeking Senate Investigation Of Alleged Corruption.

INDIANAPOLIS, Ind., Oct. 12.—(By the Associated Press.)—D. C. Stephenson, a spectacular character, generally credited with wielding great power over the republican party in Indiana two years ago, will have an opportunity next Thursday to relate to a grand jury here any knowledge he may have of alleged corruption among high officials.

Corruption charges have been made freely for several days by Thomas H. Adams, publisher of the Vincennes, Ind., Commercial.

An inquiry into the charges was begun yesterday by the grand jury at the direction of James A. Collins, criminal court judge. Judge Collins sent an order to the state prison at Michigan City, where Stephenson is now serving a life sentence on a murder charge, directing that the prisoner be returned here for an appearance at 9 a. m. Thursday before the grand jury.

Given Wide Publicity.

Adams' accusations, which he said were based on information developed with the assistance of several other publishers who are members of the Indian republican editorial association and also with the aid of a group of Stephenson's former employes, have received wide publicity during the last week but until Monday had received no official attention.

Acting on a request of Arthur L. Gilliom, attorney general of Indiana, Judge Collins has instructed the grand jury to make a complete investigation of the Adams charges. Will Remy, prosecuting attorney will have charge of the investigation and will be assisted by the attorney general and Ralph Kane, the latter having assisted in prosecuting Stephenson on the charge that resulted in a life sentence for the murder of Madge Oberholtzer.

Asks Senate Probe Klan

WASHINGTON, Oct. 12.—(By the Associated Press.)—Senate investigation of the Ku Klux Klan in Indiana was requested yesterday in a telegram sent to Senator William E. Borah, republican, Idaho, by Thomas H. Adams, Vincennes, Ind., publisher.

Senator Borah requested information from Mr. Adams as to the operation of the klan in Indiana. Replying, the Indiana editor said:

"I believe this is a matter of such grave importance that the senate should probe into the workings of the super-government of the invisible empire to show its marvelous scientific co-ordination, the basis of which was a super-government. The super-oath of masked authority smacks of treason."

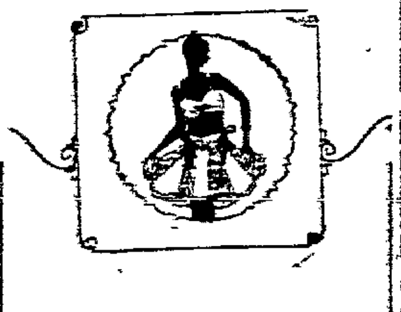

—at Sternberg's

Adorable Dance Sets—

Bandeau and step-in sets of pastel-hued crepe de chine; trimmed with dainty laces and fine nets.

$3.95

Glove Silk Pajamas—

Different from any you've seen! In delicate shades—embroidered, appliqued or trimmed with contrasting color.

$4.50 - $5.50

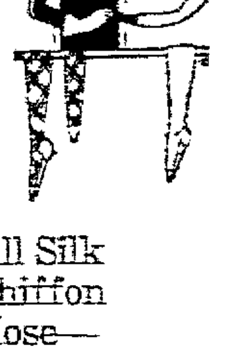

All Silk Chiffon Hose—

They fit—they're of fine, even texture. Offered in every approved shade. Try a pair, and you'll come back for more!

$1.00

Sternberg's

1317 O St.

Kearney to Stage Animal Circus and Automobile Show

(Special to The Star.)

KEARNEY, Neb., Oct. 11.—Kearney is to celebrate o n Wednesday and Thursday of this week, offering its annual circus and automobile show. The animal circus is a successor to the goat parade staged several years ago with some success. The big animal parade is to take place on Thursday afternoon. Several bands have been secured and numerous street concessions granted, the program as a whole being certain to please the large crowds of visitors expected.

Doane President Speaker at Omaha

(Special to The Star.)

CRETE, Neb., Oct. 12.—Dr. Edwin B. Dean, President of Doane college will deliver an address Tuesday evening at the Omaha association meeting of Congregational churches which is being held at the Central Park Congregational church. The topic to be discussed by President Dean will be "An Unfinished World." Portions of the address will be related to educational problems of present day interest.

Missouri Doctor Invents Better Rupture Method

Rational Method For Home Use—Takes the Place of Old Trusses.

Having no leg-straps, no elastic belt, no cruel binding spring bands, no "plug" pads, and declared by many users to be superior to every type of truss used by them, a special type appliance of common sense principles for groin rupture is the latest invention of Dr. Andrew Kaiser, 6625 Koch Building, 2906 Main street, Kansas City, Mo. The Doctor has long specialized on rupture. He will gladly send his appliance on trial to any ruptured person who writes him. He wants one person in each neighborhood to whom he may refer. If you have groin rupture and wish quick relief from your old truss torment with improvement and safe protection take advantage of his offer. Write him today.—Advertisement.

CATHOLIC WOMEN MAY FORM ORDER

Formation Of Pan-American Organization Urged At National Convention.

MILWAUKEE, Wis., Oct. 12.—(By the Associated Press.)—Organization of the Catholic Women of Pan-America was suggested yesterday by Miss Agnes G. Regan, Washington, D. C., executive secretary of the National Council of Catholic Women.

Addressing the annual convention of the national council, Miss Regan declared "conditions in Mexico and South American countries will call for effective organization of the Catholic organization in those countries."

"Why should not the national organization of Catholic women take the initiative in this movement?" she asked.

Reviewing the work during the past year, Miss Regan referred to the organized opposition by the council to the Curtis-Reed national educational measure and birth control.

Defeat Birth Control.

"Though the birth control bill was not introduced at the last session of congress, the propaganda in its favor continues and therefore the activities of those who recognize the passage of such legislation as threatening the foundations of morality in this country must continue," Miss Regan asserted.

Miss Regan expressed gratification at the success of the national council in aiding the defeat of birth control legislation in various states which considered it during the past year.

"We were gratified to learn also that the executive council of the National League of Women Voters excluded the question from their study program because of the attitude of Catholic women."

The executive secretary declared the goal of the organization is a diocesan council in each diocese in the United States and asserted that "the organization cannot be said to measure up to its possibilities until its membership embraces every Catholic women's organization and every Catholic woman."

Mrs. Arthur F. Mullen, Omaha, Neb., is president of the national council, which opened its annual convention here yesterday. It will continue through Wednesday when officers will be elected and resolutions acted upon.

Says Kindness of Jews Will Break Down Prejudices

ST. PAUL, Minn., Oct. 12—(AP)—The only way Jews can overcome prejudice and misunderstanding is by giving more than they receive, Solomon Levitan, Wisconsin state treasurer, told the Men's club of Mount Zion temple here tonight.

"It is up to us," he said, "to overcome all this prejudice and misunderstanding, and the only way we can do it is to give more than we expect. We must by kindliness and unselfishness win the confidence and friendship of our neighbors."

Declaring that Jews have held themselves "too much aloof from others," Mr. Levitan urged his fellow men to "strive not to be indifferent."

Funeral Services For Officer Who Died In England

GRAND ISLAND, Neb., Oct. 12.—(AP)—Funeral services for Lieutenant Commander Robert A. Burg, assistant naval attache at the American embassy at London, who died from injuries suffered in an airplane crash at Surrey, England, were held here Monday with Bishop George Allen Becher of Hastings, assisted by Rev. James N. Mackenzie of Grand Island, and Rev. W. D. Morrow of Hastings, conducting the services.

Six members of the central Nebraska unit of the reserve officers corps were pall bearers. A color guard of World war veterans and the American Legion firing squad took part in the services.

New Year of Woman's Club Opens With Lecture Recital

The new year of the Lincoln Woman's club opened Monday afternoon with a lecture recital presented by Mrs. Robert Werndorff of Council Bluffs, a talented Viennese pianist; Mrs. Elloise Sheppard Miller, mezzo soprano of Omaha and Mrs. Grace Leidy Burger, violinist also of Omaha. The trio gave a program of music from the old masters with short sketches of life and work of each given by Mrs. Miller. One of the particularly interesting features of the program was the playing of a Chopin waltz, Mrs. Werndorff alternating with a Godowsky record played on an ampico. Following her Wagner number, "Magic Fire," from "Die Walkure," Mrs. Werndorff played a concert arrangement of Strauss' "Blue Danube." Mrs. Miller sang "Lassie' O Mine," by Walt, as an encore after one of her groups, and was assisted by Mrs. Burger who played a sympathetic obligato. Mrs. Burger also gave an interesting violin group.

The program was as follows:
(a) Gounod—"O Ma Lyre Immortelle." Aria from opera "Sapho."
(b) Meyerbeer—"Oh Mon Fils." Aria from opera "Le Prophete."
(c) Carl Maria von Weber, (Cavatine) —"Und ob die Wolke." Aria from opera "Der Freischutz." Mrs. Miller.
Mozart—Sonata F Major. Mrs. Werndorff, Mrs. Burger.
Shubert—Der Erlkonig. Mrs. Miller, Mrs. Werndorff.
Wagner — Piano Solo—"The Magic Fire," from opera "Die Walkure." Mrs. Werndorff.
Wagner—"Cry of the Valkyrie," from opera "Die Walkure." Mrs. Miller.
Shubert—"Am Meer."
Rimsky-Korsakoff — "Hymn To The Sun."
Sarasate—"Spanish Dance." Mrs. Burger.
Liszt—"Hungarian Fantasie." Piano with Orchestra. Mrs. Werndorff. Mrs. Burger, second piano.
Edward Ballentine—"Mary Had a Little Lamb." Composed in the style of ten classic composers. Mrs. Werndorff.

New Building Year's Goal.

Preceding the program, Miss Helen Tuttle, the new president, presided at a short business meeting. Miss Tuttle gave a brief and informal talk, telling of her ambitions for the club during the coming year. She stressed the need of a club building and stated that it was the hope of the officers of the organization that it be obtained this year. The department courses are for the most part accredited to the University of Nebraska, and every member was urged to affiliate with as many as possible. Miss Tuttle introduced each department leader who gave a short outline of the department work. Following a short talk by a worker for the Community chest, the club members voted to assist the chest drive in every way possible.

The necessity of providing ornamental lights for the club property on Fourteenth street was brought before the members by Mrs. C. L. Hall, chairman of the property committee. Mrs. Hall stated that the cost of the lights would be close to $260. This matter has been given the recommendation of the board and will be brought before the members again in two weeks. It was also recommended by the board that the entertainment expenses for the state convention which is to be held in Lincoln the last of October, be borrowed from the permanent fund without interest, and that the permanent fund be reimbursed as fast as the general fund permits. That matter also will come before the meeting of the club in two weeks.

A letter was read from Mrs. Will Minier, the state president, with a few suggestions concerning the meeting of the state federation in Lincoln. A letter was also read from Mrs. James T. Lees, a former president of the Lincoln Woman's club, who is now residing in Cleveland, O.

The following guests were present at the open meeting Monday: Mrs. Roger Jenkins, Mrs. C. A. Shepard, Mrs. Mabel Dett, Omaha; Mrs. Charles Meuser, Mrs. I. C. McLucas, Fairbury; Miss Ruth Moore, Fawcett, Mo.; Mrs. G. Shumway, Scottsbluff; Mrs. M. H. Taylor, Shubert; Mrs. A. L. Leonard, Springfield, Mo.; Mrs. I. M. Eslenborn, Denver.

COLUMBUS, O.—(AP)—The New York Central railroad was authorized by the state utilities commission to increase its capital stock from $400,000,000 to $500,000,000, all common stock $100 par value. The fee to the secretary of the state office was $700,000.

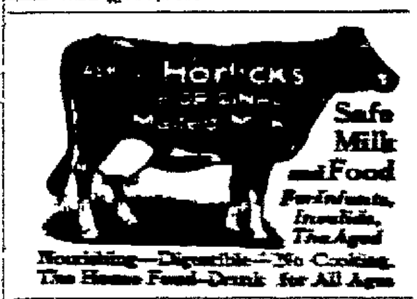

Blotches Mar Beauty

Zemo for Itching, Irritations. Pimples and Blotches Apply Any Time.

No more worry about ugly Skin Irritations. For you can have a clear smooth skin. Zemo, the pleasant-to-use clean liquid for Itching, Blotchy Skin—banishes Blackheads, Ringworms and Pimples. Use any time. Get Zemo now. At druggists—60c and $1.00.—Advertisement.

zemo

FOR SKIN IRRITATIONS

Follow the Birds to Southern California *Now!*

FROM time immemorial millions of birds have flown out of the northland to "winter" in Southern California. Instinctively they come.

You, too, may feel this natural urge each Fall. Heed it this year, and come with the birds to this enchanting land.

Know the charm of it, the rest, the fun, the interest.

You'll find quaint old Spanish Missions, founded more than 150 years ago; deserts that rival the Saharas; silvery ocean beaches; mountains that afford unrivalled scenic views; sweeping flower-decked plains, and a warmth and sunshine that will make life glorious.

Play golf on 60 modern courses; ride horseback along winding bridle trails; play tennis; sail on the Pacific; picnic in a palm-lined canyon; camp, hunt and fish in mountain fastnesses. Climb a mile-high mountain by trolley, if you wish.

Motor down "El Camino Real" (the King's Highway) with gorgeous views on every side. Visit the great Yosemite National Park, open all winter and now reached over a new broad motor highway.

Drive past mile after mile of orange groves in full bearing. Pick an orange yourself and eat it—from the tree.

See the Tournament of Roses in Pasadena January 1st. Look on at the $10,000 Open Golf Tournament in Los Angeles January 5 to 9.

Spend hours of metropolitan gaiety in a city said by travelers to be one of the most entertaining in the world. Visit theatres, go to dances, parties, exclusive restaurants, fine hotels, attend championship wrestling and boxing bouts, football and baseball games; auto races—any amusement that you wish—you'll find it here—now and all winter long.

Bring the *entire family*. No need to interrupt school life. Here are schools, both public and private, of the highest type.

A new train service will soon bring the Coast within 63 short hours of Chicago.

Take advantage of these opportunities.

The first step is the coupon. Send it now. We'll mail you the most complete book on vacations ever written; 52 pages, illustrated.

Come now or plan now to come this winter. See why the birds are here and you'll come again, as they do, every year.

Southern California

All-Year Vacation Land Supreme

The City of Los Angeles, with a population of well over a million, is the largest city on the Pacific Coast and is the hub of one of the country's richest agricultural communities.

The growth, wealth and marvelous resources of Southern California are indicated by the following facts and figures pertaining to the County of Los Angeles alone:

Value of Agricultural and Live Stock Products (1925)	$[illegible]
Value of Citrus Products (1925)	27,241,502
Oil Production (1925)	180,000,000 bbls.
Harbor Imports (1925)	4,356,377 tons
Harbor Exports (1925)	16,154,566 tons
Total Harbor Tonnage	20,510,[illegible]

A producing season of 365 days a year permitting year 'round crops.

All-Year Club of Southern California,
Section A-25 Chamber of Commerce Bldg.,
Los Angeles, California

Please send me your free booklet about Southern California vacations. Also booklets telling especially about attractions and opportunities in the counties which I have checked:

☐ Los Angeles ☐ Orange ☐ Riverside
☐ San Bernardino ☐ Santa Barbara ☐ Ventura
☐ San Diego

Name..

Street..

City.............................State..............

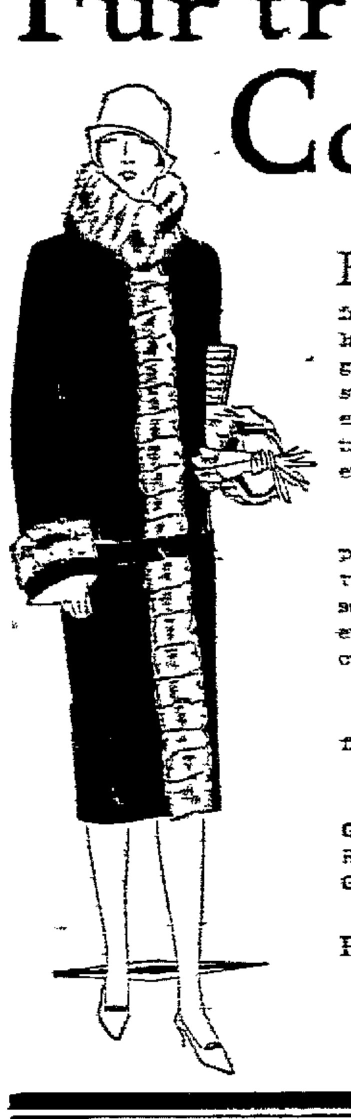

Fur trimmed Coats

Beautiful soft fabric coats, trimmed with fine squirrel, fox, wolf or badger in deep collar, or scarf effect, are here in a great many styles. Many are straight line, others have bloused effects, secured by rows of fine tucks, fancy stitched sections, etc.

Sport coats are of mixtures, plaids or checks in novelty tweeds; dress models are of soft Lustrosa, Vevetie, Venice, etc. in popular shades in plain colors.

Beautifully designed, made and finished; with fine silk linings.

TAN, BROWN, GREY, CRACKLEHEAD, ANTIQUE, RUBY, CHANEL RED, JUNGLE GREEN, BLACK.

PRICED 85.00, 100.00, and 125.00.

Second Floor.

Hats!

—for dressy occasions.

Beautiful new hats of fine velvet, of brocade, of satin, of metal cloth and of metal lace have just arrived.

Handsome hats for dressy wear in styles that are suited to many types of women. There are designs that especially suit the matron, others for younger women, and for young girls, in a variety of combinations and effects.

Drooping styles, turbans, berets, tam effects, larger shapes and other popular styles.

SEE THIS DISPLAY.
Priced 15.00 to 35.00

Fourth Floor.

Fur Coats

should be chosen NOW, to gain a full season's service from them.

Order your coat now and be certain of having it for the first cold weather. It is not too warm, even now, to wear them on outings and for motoring.

Our fur coats are exceptionally good looking this season and unusually varied in style, combinations and general effect. Many new furs, and new color effects, new ideas in combining furs are used.

SPORT COATS, DRESSY COATS, AND GENERAL WEAR COATS.

PRICED 95.00 UPWARD.

Fourth Floor.

Book Sale

continues—

Publishers remainders and miscellaneous assortment from regular stock, including books of poetry, travel, biography, children's books, etc.

In lots priced at 2 for 25c, 25c, 50c, 75c, 1.00, 1.50 and 2.50.

First Floor Book Section.

Personal Engraved Christmas Greeting Cards—

—should be ordered early. We are showing new styles in both engraving with copper plates and a "new process" engraving which does not require plates. Place your orders now.

COME IN AND SEE OUR NEW STYLES IN CARDS AND ENGRAVING.

—First Floor.

Sale of Framed Pictures

continues—

Framed prints of favorite subjects in wide frames of polychromed moulding toned to harmonize with the pictures. Many types of pictures including still life, water and land scenes, gardens etc. 15x20 inches. Specially priced **1.25**

Fourth Floor.

"COLLEGE MAID" PYJAMAS

—made by college girls for college girls.

These garments are most attractive, and are hand embroidered by the girls of Maryville college at Maryville, Tennessee. The college maintains a factory where girls who wish to work their way through school can do so by making these charming pyjamas. They are sold in many leading stores throughout the country.

Made of crinkle crepe and embroidered in yarn in harmonizing colors and attractive patterns. Two piece style, round neck and short sleeves, embroidery on both coat and trousers.

NILE, ORCHID, GREY, WHITE, PINK, BLUE, PEACH, MAIZE.
Priced suit **2.95**

—Second Floor.

Mail Orders Filled

Miller & Paine

LINCOLN Nebraska — NEW YORK 260 Madison Ave. — PARIS 12 Rue de L'Echiquier — LONDON 3 Southampton Row — CHEMNITZ Germany 25 Theatre Strasse

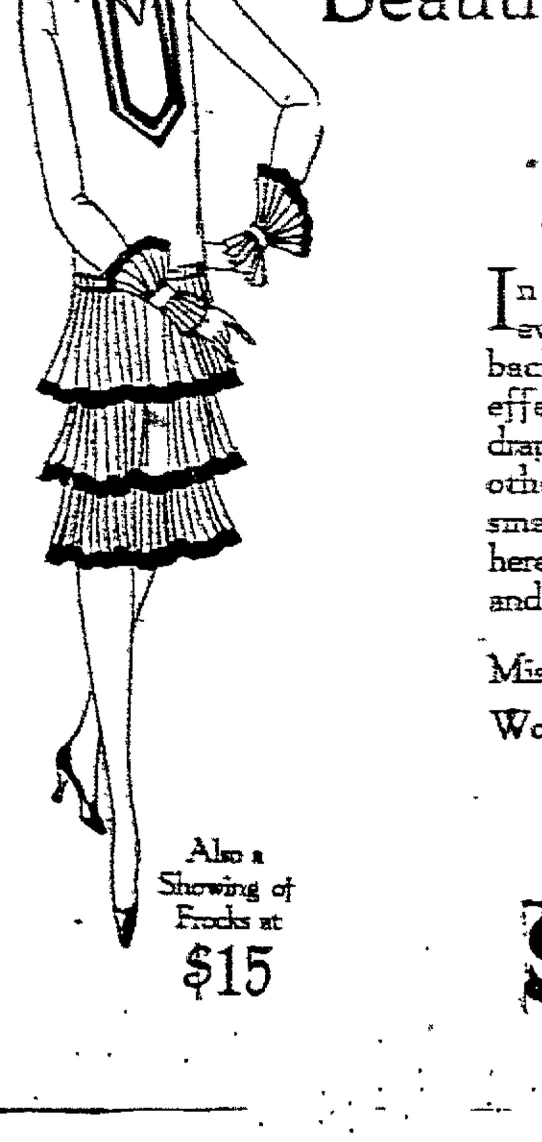

In Our Store for Women

Wednesday—a Special Selling

Beautiful New Dresses

$25

In this group you will find everything that is new—bloused backs—deep V necks—two-piece effects—tiered skirts—center drapes—vionette sleeves and many other interesting details. The smart Autumn leaf colors are here in satins, Charmeens, flat and frost crepes and georgettes.

Misses size 14 to 20.

Women's size 36 to 44.

Also a Showing of Frocks at $15

Third Floor

SPEIER'S

Cor. 10th & "O" Streets

NEWSPAPERARCHIVE® NEWSPAPERARCHIVE®

VOTING DUTY IS EMPHASIZED AT LEGION MEETING

Coolidge Tells Convention Peace Responsibilities as Vital as War.

Atlanta, Denver, Miami and San Antonio Fight for 1928 Convention.

PHILADELPHIA, Oct. 12.— (By the Associated Press.)—A plea to the millions of voters of the United States to exercise their right of franchise at elections was the dominant note struck at the opening session of the American Legion national convention Monday.

"The duties of peace are as vital as those of war," said President Coolidge in a message of greeting to the legionnaires. "In a sense they are more so," he added. "Strikes in peace time are to me condemned as severely as slackers during a war."

"We cannot retain our liberties under our representative form of government if we do not keep it representative," he said. "Too much stress cannot be laid on the necessity of 'getting out the vote.'"

Governor Pinchot of Pennsylvania, won applause when in welcoming the delegates he urged not only a full vote at elections, but clean elections.

Metcalfe Responds to Welcome.

Wilder Metcalfe of Lawrence, Kas., chairman of the legion's finance committee, responded to the welcoming speeches. He said:

"We observe with alarm that less than 50 per cent of our eligible voters take part in our elections. The American Legion insisted that every real American shall have a sense of individual responsibility to community, state and nation."

The eighth annual convention of the legion opened in the large auditorium at the Sesqui-centennial exposition grounds with a back ground of exhibits that mark 150 years of progress in the United States.

McQuigg Is Cheered.

The two thousand delegates and alternates cheered National Commander John R. McQuigg when he announced in his annual eport that the American Legion now had 673,220 members, a gain of 79,614 for the year.

Gen. Frank T. Hines, director of the United States veterans bureau, told the delegates that the government had disbursed more than $3,560,000,000 for the care of disabled veterans of the World war since the armistice.

After reviewing the work of the bureau, General Hines took a look into the future and told the delegates that coming endeavors should be along these lines:

Veterans Bureau Program.

Perfect administrative machinery dealing with existing laws.

Continue to bring about still higher degree of professional service in connection with hospitalization.

Continue activities with reference to the development of the bureau's medical program.

Bring about closer and more uniform results in adjudicating claims.

Extension of diagnostic activities.

Encourage ex-service men to continue their insuance.

Among those on the platform Monday were Col. Ives Picot and Jacques Turelle, official representatives of the French government. They will address the convention today and officially invite the legion to hold next year's meeting in Paris.

There is the usual "scap" among the legionnaires for the "next convention." To many delegates it looked as if Paris, France, would be the scene of next year's gathering. There is, however, a real fight on the 1928 convention. The cities wanting the meeting included Atlanta, Denver, Miami and San Antonio.

PLANE CRASH KILLS THREE.

PHILADELPHIA, Oct. 12.—(AP)—Three men were killed here late Monday when their airplane fell in the northeastern part of the city, near a private flying field. The dead were T. W. Shallcross and George W. Widener, Philadelphia, and Clarence Markhams, Vineland, New Jersey.

Today

The Wasp Waist.
Interesting War.
How We Die.
No Eternal Torture.

By Arthur Brisbane.

Wasp waists are coming back, says fashion. The loose dress conceals a tightly laced corset, making the already too thin woman look thinner. England is interested because one young woman, thus secretly tightened, ate heartily and died because nature could not fight against the outrageously tight lacing.

That warning will do no good, if lacing is the fashion. Women take a medicine to make them thin, knowing that it weakens the heart and eventually causes death.

The London Express, owned by Beaverbrok, well informed, says Mussolini, preparing war against Turkey, will make conquests in the Aegean. Perhaps he will roam these regions, restoring ruined Roman temples, as Lucullus, to oblige his patriotic young Greek girl friend, restored temples in Greece.

It would be interesting—Mussolini and Kemal Pasha fighting. The latter you remember, sent word to Mussolini, "Make war against me and your trouble will be to find burying room for your dead Italians."

Such a war would show how much of the Italian Bonaparte survives in Mussolini, how much of the old Mohammedan conquerors in Kemal.

Let us hope that no sloppy American statesman will find it necessary to send our men to that fight, or finance it, as it goes along.

Some day, says a London publication, death certificates will tell the truth. For instance:

"Died after 80 years of over work."

"Smothered to death; worked, lived and slept in unventilated rooms."

"Poisoned by his wife; she did not know how to cook."

To millions of death certificates might be added, "Died at the top. His brain never taught to work, gradually dried up."

In America big life insurance companies, that pay bills for millions of funerals, fight foolish living and death very ably with advertising and free advice.

Under Haley Fiske's management the Metropolitan Life company, for instance, has prolonged millions of lives by intelligent health advertising campaigns. It has doubtless saved $10 in continued premiums and diminished death payments for every dollar spent on advertising.

The bishop of Liverpool and "gloomy" Dean Inge agree that Christians no longer fear or believe in eternal punishment.

The dean says: "Christianity has given up the 'eternal torment' belief during the last 75 years." and adds, "It is strange men ever believed that God, whom Christ came to reveal, is an implacable torturer."

The old colored brother looked at it practically: "I don't believe in fire and brimstone lasting forever, because I don't believe no constitution could stand it."

Those that mourn the loss of an omnipotent being, creating miserable, imperfect creatures, then torturing them with fire for billions of years, may find comfort in the fact that things really worth while are not done through fear. Absence of fear make them possible.

(Copyright, 1926.)

To Probe Death of Ensign McShane

WILMINGTON, Calif., Oct. 12.—(AP)—The body of Ensign Julian J. McShane of the U. S. S. Tennessee, missing since Friday night, was discovered in the water near the Wilmington docks Monday. A naval boad of inquiry was ordered convened. Information as to whether it showed signs that death had a cause other than drowning was requested. McShane's home was in Maryland. He was graduated from the naval academy in 1925.

ORGANIZE A NEW DENTAL SOCIETY

Cornhusker Study Club Is Founded By Forty Lincoln Dentists.

The Cornhusker Dental Study club was organized Monday evening with forty charter members present at the Cornhusker hotel. Dr. B. L. Hooper was elected president and Dr. F. A. Pierson to the office of secretary-treasurer The club was founded by a group of dentists who desire to get first hand information about their profession from men of national repute who will be brought to Lincoln.

It is the plan of the club to hold six monthly meetings during the fall and winter. At each of these meetings leaders in the dental societies all over the country will speak on vital topics. It is the plan of the program committee, of which Dr. Guy L. Spencer is chairman, to hold the first annual meeting of the club November 18, 19 and 20.

At the sessions thes three days, Dr. Charles F. Boedecker of Columbia university, New York City, and Dr. Boyd Gardner of the Mayo clinic at Rochester, Minn. will be the principal speakers with local men in It is the plan of Dr. Spencer to incharge of various discussion groups. vite dentists interested in the society from all over the state. Definite announcements regarding this meeting will be made later.

Both Dr. Boedecker and Dr. Gardner are national leaders in their fields. Dr. Boedecker is brought direct from New York and Dr. Gardner was secured only through very lengthy negotiations because his schedule was booked so far in advance.

Dr. Ira C. Brownlee of Denver, Colo., was the main speaker at the initial meeting of the organization. His lecture was on "X-Rays of the Mouth."

Dr. Brownlee was elected as first honorary member of the club. Dr. A. W. Orr of Lincoln was also elected as an honorary member in view of the fact that he has practiced dentistry continuously for 61 years. He was active in the organization of the national dental association.

The members of the Cornhusker Dental Study club are made up of the dentists of Lincoln and vicinity with a pivilege open to any out of state members of the profession to join if they care to do so.

Dr. Paul Ludwick of the club presented a paper on "Orthodantia or Straightening of Teeth" to the combined meeting of the Otoe county dental and medical associations Monday evening at Nebraska City.

Two Firemen Are Slightly Injured In Fighting Blaze

Two firemen were hurt, neither seriously, while fighting a stubborn, smoky blaze in the basement of the American Electric company, 1521 O street, shortly after 9 o'clock Monday evening.

Roy Page, ladderman with Company No. 1 suffered a bad cut on one finger when he broke the glass in a door to gain entrance to the building, and Paul Feaster, No. 2's captain, sustained a wrenched and sprained leg when he fell into a pit in the smoke-filled basement.

Spontaneous combustion was said by firemen to be the cause of the basement blaze, which had its origin in a pile of rubbish. The flames went up one wall and charred the ceiling, but did not spread enough to cause serious damage to the washing machines and glass stored there.

It was believed most of the damage would come from smoke and water. Firemen said the loss would not be great.

James H. Mears is proprietor of the electrical store.

CONGREGATIONAL MEET AT OMAHA

National Council of Churches To Be Held In That City In 1927.

NEW YORK, Oct. 11. — (By the Associated Press.) — The next meeting of the national council of Congregational churches will be held in Omaha, Neb., May 25 to June 1, 1927, it was announced Monday at a joint meeting of the New York association of Congregational ministers and the Congregational ministers' club of New York city.

An increase in the budget for next year was announced by Rev. Charles S. Mills, general secretary of the board of ministerial relief. The church hopes to raise more than $3,000,000.

It also was announced that the annual meeting of the American board of foreign missions of the church would convene at Akron, O., on October 26, 27 and 28. The meeting of the Congregational home boards will be held in Bridgeport, Conn., November 3 to 5.

Legion Auxiliary Makes Heavy Gain in the Last Year

PHILADELPHIA, Oct. 12.—(AP)—The American Legion Auxiliary has grown from 421,757 to 465,000 members in the last year. Mrs. Eliza-retiring president, told the auxiliary's sixth annual convention yesterday. Four women announced their candidacies for the president. They are: Mrs. A. H. Hoffman, Des Moines, Ia.; Mrs. Rose Spencer, Winona, Minn.; Mrs. Adeline W. MacAuley, national chairman of the poppy committee, and Mrs. William H. Biester, jr., Philadelphia.

Mrs. Shepard reported that last year the auxiliary had obtained approximately $600,000 through personal contributions and poppy sales for the disabled veterans.

Cabinet Members Ready for Stump

WASHINGTON, Oct. 12.—(AP)—All members of the cabinet are ready to take the stump in behalf of republican candidates in the coming elections, Representative Newton of Minnesota, chairman of the republican speaker's bureau, announced Monday.

He asserted that the scores of persons prominent in republicanism volunteering for speaking assignments shows a "splendid spirit of party loyalty that is certain to bring success to eprublican candidates."

PRELIMINARY FOR SHURTLEFF HELD

Evidence Presented Against Former Officer Charged With Murder.

Case Held Open for Three Weeks to Allow Presentation of Briefs.

TECUMSEH, Neb., Oct. 12.—Use of the District court room was necessitated here Monday to accommodate the crowds at the preliminary hearing of L. E. Shurtleff, former deputy sheriff, on a charge of first degree murder. The hearing began yesterday morning.

The crowds packed the courtroom, with many standing, and many of the spectatos brought their lunches in order to remain during the noon hour.

Shurtleff is charged with implication in the fatal shooting of William Trute in Tecumseh on the night of July 3. Trute was acting as a special police officer for the day and is said to have been told that some ine was in his barn. He returned home, entered the barn and was shot through the abdomen, dying two days later.

Dale Holden, who was serving as a special under Shurtleff, has been bound over on a charge of murder and will go on trial in District court next Monday.

Hear 16 Witnesses.

Twelve witnesses were called by the state and four by the defense yesterday.

The evidence attempted to show the whereabouts of Shurtleff at the time of the shooting shortly after 11 p. m., and to throw light upon certain threats he was alleged to have made previous to and at the time. The taking of testimony was concluded shortly before 4 p. m. A .32-caliber special police revolver, taken from Holden the night of the murder and identified by some of the witnesses as having been the property of Shurtleff, entered largely in the testimony.

The evidence indicated that Shurtleff and Holden were endeavoring to find liquor on the Trute premises, believing a son of William Trute, and some companions to be drinking. Shurtleff stationed Holden in the barn while he went to get a search warrant and word was sent to William Trute that some one was in his barn. He went to the barn and was fatally shot. Witnesses testified that Hale Holden, in the Trute house, following the shooting, admitted the act. William Trute, fatally wounded, stated, "The fellow there shot me," indicating Holden. Mrs. Trute, wife of the dead man, swore Shurtleff had come to her house weeks before to see about the premium on an insurance policy, he, Shurtleff, had written. At that time Shurtleff made her an offer of $25 dollars to implicate a party in bootlegging, she said.

Richard Steele a state witness, and formerly working with Shurtleff in law enforcement and later dismissed, made affidavit that Shurtleff told him during the progress of a liquor case against Oscar Vanderpool in Beatrice, that he would get Trute some day.

Defense attorneys requested the court to hold the matter open for three weeks until briefs could be admitted to substantiate the contention of the defense. Judge Radke granted the request of the attorneys for the defense and a decision will not be given for three weeks, County Attorney Davey agreeing to the action.

DEBS IMPROVED.

CHICAGO, Oct. 12.—(AP)—Eugene V. Debs, socialist leader, who came here from Indianapolis some time ago to undergo treatment at a sanitarium for rheumatism and a heart ailment, is much improved and unless complications arise, will be able to return to his home in a few weeks, hospital officials said last night.

It Holds the Fire

Requires little tending—No soot, no dirt, little ash.

Oh, Yes! It's JEWEL COAL.

Sold only by

Landy Clark Company

Phone B3211

Before the grocer closes—

Mad dash to the store—supper getting cold—hungry guests waiting. Such a fuss because you neglected to buy more Sunshine Krispy Crackers before the last few disappeared. Much better for your peace of mind if you always keep a liberal supply of Sunshine Krispy Crackers on hand.

Sunshine Krispy Crackers

Buy them in this handy family caddy—or, of course you can get them by the pound or in packages.

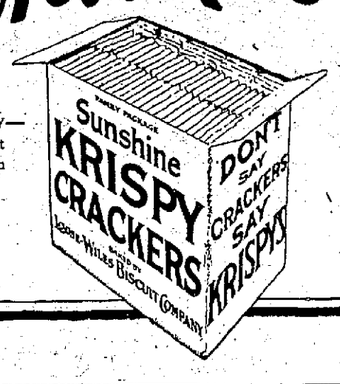

Made in the "Thousand Window Bakeries" by the Loose-Wiles Biscuit Co.

KC BAKING POWDER

25 ounces for 25c

More than a pound and a half for a quarter

Same Price for over 35 years

GUARANTEED PURE

Millions of pounds used by the Government

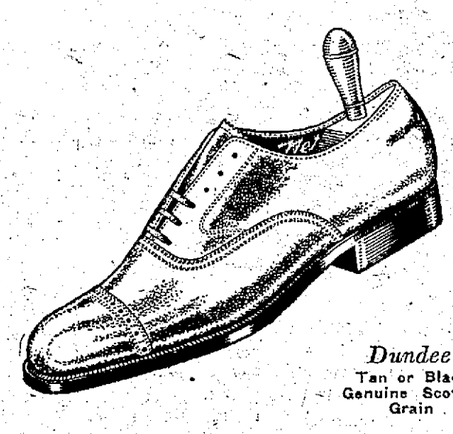

Dundee
Tan or Black
Genuine Scotch Grain

Nettleton

The Man Who Wears Them KNOWS!

It is certainly complimentary to Nettletons to have their wearers return year after year for another pair.

Some insist on the same style, but many like to wear the newest fashions which are always *first seen* in Nettleton styles.

Before buying your next footwear let us show you the difference between Nettletons and ordinary shoes.

Men Like To Say They Wear Them

Ben Simon & Sons
FORMERLY ARMSTRONGS

$11.95 for a genuine new Willard STORAGE BATTERY Rubber Case

At all Willard Battery Stations

Western Storage Battery Company

B3391 1727 O St.

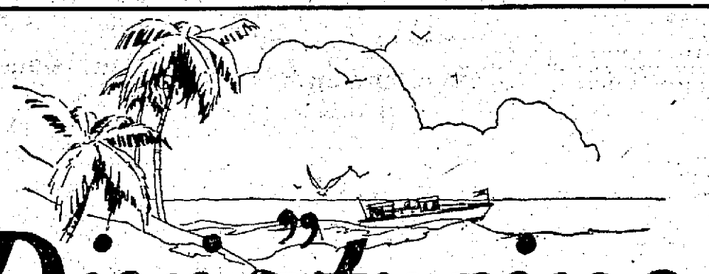

2 "Dixie trains" to FLORIDA

Now in Service

daily *via* Evansville, Nashville, Chattanooga, Atlanta

"DIXIE FLYER"

Lv. Chicago	9:45 P. M.
Lv. St. Louis	11:30 P. M.
Ar. Jacksonville	7:15 A. M.
Ar. Miami	8:00 P. M. (2nd day)

Observation - Compartment Drawing Room and open section Sleeping Cars — Coaches and Dining Cars.

"DIXIE LIMITED"

Lv. Chicago	11:55 A. M.
Lv. St. Louis	2:00 P. M.
Ar. Jacksonville	9:00 P. M.
Ar. Miami	8:50 A. M.
Ar. Sarasota	9:50 A. M. (2nd day)

Observation—Drawing Room and open section Sleeping Cars—Coaches and Dining Cars.

Commencing November 21 the "Dixie Flyer" and the "Dixie Limited" will operate as all-Pullman de luxe trains between Chicago, St. Louis and Miami. Through Sleepers to Tampa, Sarasota and St. Petersburg. *Watch for later announcement.*

DIXIE MEALS — DIXIE DINERS

Trains Leave Chicago, Dearborn Station, (Polk and Dearborn Streets) via C & E I Ry and St. Louis, Union Station, via L & N R R

For Florida literature, reservations and complete information, address

W. E. CALLENDER, *General Agent, Pass'r Dept.*, Chicago & Eastern Illinois Ry., Room 603, 112 W. Adams St., Chicago

F. M. DITTO, *Travelling Pass'r Agent*, Louisville & Nashville R.R., 417 Railway Exch. Bldg., Kansas City, Mo.

W. S. IGOU, *Western Pass'r Agent*, Nashville, Chattanooga & St. Louis Ry., 1853 Railway Exch. Bldg., St. Louis, Mo.

DIXIE *The Scenic* ROUTE

CHICAGO & EASTERN ILLINOIS RY. LOUISVILLE & NASHVILLE R. R. NASHVILLE, CHATTANOOGA & ST. LOUIS RY.

NEWSPAPER ARCHIVE®

Nebraska News

INSISTS BRYAN CHARGES WRONG

McMullen Makes Reply in Address Delivered at North Platte.

Governor Says He is For Bank Guaranty and Direct Primary.

(Special to The Star.)

NORTH PLATTE, Neb., Oct. 12.—Governor Adam McMullen, starting out on his western tour of the state for re-election, charged here last night that his democratic opponent is using a smoke screen of ridiculous claims and criticisms to hide real facts and issues.

McMullen emphatically stated that he stood "four-square" for the state bank guaranty deposit law, that he has always been a champion of the direct primary law, and that the state is in excellent financial condition.

"This answers every question put to me by my opponent," said the governor. "Now, let him answer a few of my questions." Bryan in a recent speech had asked Governor McMullen how he stood in regard to the state bank and the direct primary laws.

The governor attacked the integrity and sincerity of his opponent, charging that Charles W Bryan is merely making a vain effort to win votes from thinking men and women by a medley of wild statements.

"I am still calling upon my talkative opponent to point out one single piece of constructive work carried out during his two years as governor, or even started by him or his oppointees," said Governor McMullen. "The only reply I have received from him is a medley of wild statements by which he hopes to win votes from men and women who think for themselves. Nowhere in his entire two years of office can anything be found of substantial benefit to the people Nothing but claims and criticism run hrough his entire administration."

Governor McMullen charged that his opponent while in office neglected the care of state institutions, ignored requirements of state departments, created a shortage in the general fund, refused to pay legitimate claims against the state, and caused interest charges to pile up to an enormous amount

On Road Building.

McMullen declared emphatically that Bryan did nothing to develop good road building and also refused to continue the service of eradicating tuberculosis from the cattle of the state

"My opponent was more interested in making an alleged saving than in protecting the health of our children. He spent only $30,000 of an appropriated $285,000 to eradicate tuberculosis from cattle and hogs. Who knows but that if he had spent the complete appropriation some child would have been saved from being afflicted by this terrible disease?"

Governor McMullen brought out that his opponent instead of devoting his complete time to the duties of the governor's office built up a private business using the name of the state of Nebraska and contribued none of the profits of the business to the funds of the state.

"These are a few of the things that go to make up my opponent's records," said Governor McMullen.

Ridiculing Bryan's demand that he, McMullen, should state his views in regard to the guaranty of deposit law, the governor said: "This is a queer question from him who when he was governor even refused to sign the bill creating the guaranty fund commission. He opposed a measure that placed the guaranty deposit system on a firm basis and it became a law without his signature.

Say Law Impeded.

"It is also a queer question to be asked by one who did more to cripple and impede the operation of the guaranty deposit law by refusing to support the guaranty fund commission than all honest enemies of the law put together. But inasmuch as he has asked me where I stand on the law, let me say that it has received the unqualified backing of my administration in every way possible and has received my personal support in the most wholehearted manner. The guaranty deposit law has saved Nebraska from a financial crash at a time other states were suffering untold reverses. Everything my administration could do to srengthen the law and make it effective has been done. My opponent could know this the same as those persons who are interested do know, but facts do not bother him when his one purpose is to discredit someone or mislead others.

"His attempt to belittle the present secretary of trade and commerce, Kirk Griggs, who is one of the most capable bankers in the middlewest, is as absurd as it is malicious. There is one thing about Kirk Griggs. He is drawing only one salary from the state, as the law provides. However, that cannot be said of Mr. Bryan's secretary of trade and commerce. His appointee drew a salary from the state for the work he was supposed to perform and then had himself appointed receiver for several banks and drew additional salaries from the state in violation of the specific provisions of the law. Mr. Bryan knew his secretary was drawing extra salaries in defiance of the law, but never stopped him and his secretary has never put the money back. It is this secretary who is now associated with Mr. Bryan in the banking business in Florida."

Paralytic Stroke Results In Death

(Special to The Star.)

BEATRICE, Neb, Oct 12—Mrs. J. M. Bernstein, 55, for thirty-five years a resident of Beatrice, died Monday at her home here following a stroke of paralysis ten days ago. Since coming to Beatrice her husband has been engaged in the shoe business Surviving are her husband and two children, Mr. Louis Golstein and Abe Bernstein, both of this city. Funeral services will be held Wednesday at the family home after which the body will be taken to Lincoln for burial Rabbi Starrels will have charge of the services at that place.

Small Indian Boy Is Badly Injured

ALLIANCE, Neb, Oct 12—(AP)—Thomas Twist, eight year old Indian boy, is said to be in a critical condition at a local hospital from injuries suffered when struck by an automobile driven by Lambert Elliott, here Sunday night. The boy received a fractured skull broken shoulder and severe bruises He was with encampment of Indians from the Pine Ridge reservation, who are working in the potato harvest

UNABLE TO TELL ABOUT ACCIDENT

Car Driver Badly Hurt But Doesn't Know How It Happened.

(Special to The Star.)

GRAND ISLAND, Neb., Oct. 12.—Harry Mann, an employee of Henry Rauert, farmer residing north of this city, is in a serious condition at the General hospital as the result of an automobile accident on the St. Paul road sometime during Sunday night. He suffered internal injuries.

He indicated that he did not know how the accident had happened, how long he and lain beside a ditch, or any other details of the affair. The wrecked car and his unconscious form were discovered early Monday morning by Mr. and Mrs Howard Stone, of this city, who immediately came to Grand Island for help.

It is presumed that Mann either drove into the ditch after having fallen asleep or that he fell from the car while asleep and crawled to the side of the highway For a number of feet in the path of the auto there was a trail of small coins, indicating that he may have been dragged.

Cambridge Opens Co-op Creamery In New Building

(Special to The Star)

CAMBRIDGE, Neb, Oct. 12—The Cambridge co-operative creamery opened its doors Saturday. The creamery was built by the farmers and business men of this part of the country and has a stock of $12,000. It occupies a new brick building and is strictly up to date in every particular. The managers had not advertised for cream Saturday but were to just hold open house and have a lunch and public meeting in the evening, but in spite of this fact they churned 525 pounds of butter from the first day's purchases Dr Stewart of Cambridge is president of the board of directors and William Wiggins is secretary. Nate Bates is manager with Mrs. Bates acting as bookkeeper. C J Miller is butter maker

Worker Killed By Dynamite Charge

ALLIANCE, Neb, Oct 12—(AP)—J. McClurg was killed instantly at a rock quarry near Hot Springs, S. D., Monday. McClurg was preparing a dynamite charge whic hexploded.

Grand Island Man Dies In California

(Special to The Star)

GRAND ISLAND, Neb., Oct. 12—Word received here announced the death of J. W. (Will) Vieregg, well known here, at his home in Long Beach, Cal, on Saturday, of hemorrhage of the brain Before moving to California several years ago Mr. Vieregg was engaged in the milling business with his father, James Vieregg, and was later connected with the Farmer's State bank, at Central City. Burial will be in California.

ONE GRAVE FOR ENTIRE FAMILY

Four Members Who Lost Lives At Crossing Are Buried Together.

(Special to The Star.)

AURORA, Neb., Oct. 12.—In one grave in the Swedish cemetery in Monoe precinct in Hamilton county lie the entire Edward Grandorff family, whose lives were wiped out in a second at the Union Pacific crossing at Chapman last Thursday. The interment took place Saturday afternoon in the presence of thousands of friends. Into the grave was first lowered the casket of M. Grandorff, then that of his wife and finally that with the tiny bodies of little Paul Grandorff. 18 months old and Mamie, aged seven months.

The last earthly sound they heard was that of the Union Pacific engine at the Chapman crossing. Death came in an instant. Edward Grandorff, veteran of five engagements of the world war without a scratch, died with crushed head and mangled body, when he thought no danger near. His wife, with little Mamie asleep on her breast, looked up from her baby's face into the face of the angel of death. But mother love was so strong, even death could not tear that little one from her arms and when friends came, there they lay dead with the baby still clasped in the lifeless arms

Never before in the history of Hamilton county has an entire family been destroyed like this one in a single second. Rev. Palmberg of the little country church and Rev. Anderson of the Swedish church of Aurora conducted the services.

Buffalo County's Alfalfa is Badly Damaged by Wilt

(Special to The Star.)

KEARNEY, Neb, Oct. 12.—Buffalo county alfalfa fields are affected with wilt, which has already caused damage to the extent of 50 per cent in some of the fields and has spotted fields of even the hardy varieties. The fear is expressed that fields may be heavily damaged before spring and every possible measure will be taken to check the plant disease. It is stated by experts that winter killing last year, coupled with an extremely dry season, are contributing factors to the present trouble. P. G Holden and P. H. Stewart have made an investigation of the stricken area and are co-operating toward stemming further ravages of wilt.

NORTON WILL SPEAK.

BEATRICE, Neb, Oct 12—The democratic candidates, committeemen and committee women will give a dinner at the Y. W. C. A. here Tuesday evening at 6 o'clock. J. N. Norton, democratic candidate for congress, will speak here Thursday evening and at Wymore Wednesday evening.

Always Specify "SALADA" TEA BAGS TOO

when ordering tea at hotel, restaurant or tearoom. They are best.

H. P. LAU CO., Distributors.

THINK OF IT LANDSCO MODEL HATS $10

Rudge & Guenzel Co

THE HAT STYLES OF THE SEASON ARE LANDSCO HATS

FEATURE MILLINERY NEWS.

Smartest of Styles *Great Values*

Wonderfully Pretty Hats

Landsco Model Hat Sale

Real Hat Fashions

on Wednesday Revert to this exciting Sale price.

$10

Latest models. Small sizes and large. Delightful Hats in every detail. Be sure to see them.

How often can you find smartest of Hat fashions for such a price. Real Model Hats at $10 during the height of the season. This event is as interesting as any sale could be. It is of real style importance to the women of Lincoln.

The Landsco label is the label of excellence in Style, Quality and Value.

BUY AT HARRIS-GOAR'S ON PAYMENTS

New Fall Coats

Largest and Most Interesting Stocks Ever Shown in Our Seven Stores

Stunning Models that will not be found elsewhere. Beautiful silk-lined garments with rich fur trimmings. All the new wanted shades. Winter is only a few weeks ahead. The selection of good coats are being made by thrifty women NOW. We ask your inspection of these $65 values at this money-saving price of only .....

$49.75

Thrifty Women Who Care are Taking Advantage of These Unusual Coat Values Now.

New Dresses

BEAUTIFUL SILKS and SATINS

A big special purchase of these New Styles enables us to give you this tremendous saving at the opening of the season. All sizes, including stouts, and all new shades. See them tomorrow at only .....

$14.75

Exclusive Frocks

An Extraordinary Display of Better Dresses for Your Selection Tomorrow

Offers the utmost in Fashion, Quality and Value Many copies of exclusive fashions costing three times our price. Satins — Silks — beautifully trimmed with striking numbers in wool, only..

$19.75

New Silk Lingerie

Beautiful crepe de chine in all new shades. Unusual trimmings. Gowns, Teddies, Step-ins, Pajamas, Princess Slips. The quality will appeal to you.

$1.95 to $6.95

New Fall Millinery

Satins—Velvets—Felts—Velours

And many beautiful combinations New arrivals at about half the price at exclusive millinery stores with the same quality. All shapes, large and small head sizes.

Tomorrow, $7.50 to $10.00 values, your choice, only .....

$5

Fine Silk Hosiery

EVERY PAIR FACTORY GUARANTEED

Blue Crane, Humming Bird make, a chiffon in all shades $1.00

Humming Bird thread silk service weight, all colors, only $1.50

(3 Pairs only $4.00)

Full Fashion Humming Bird Chiffon; all colors $2.00

This genuine Humming Bird gives you the real satisfaction you have long been looking for.

WOMEN'S New Fall Shoes

Buy all your new Fall shoes on one bill We offer you larger stocks for selection than many exclusive shoe stores A quick turnover gives you the newest styles and the lowest prices. Every pair guaranteed.

$4.50 to 8.95

Girls' and Boys' Shoes

You can shoe the whole family here, and save money. Real shoes for all the children in better qualities ..... $1.95 to $4.95

Men's Shoes

Fall Styles now ready. Solid leathers of best quality and fine fitting. See our Big Special at only

$5

Others $5.00 to $8.00

MEN'S NEW FALL and WINTER SUITS

EVERY POPULAR MODEL AND PATTERN FOR YOUNG MEN —Your New Fall Suit is ready for you at Harris-Goar's. It is better and more stylish than ever before. You are getting the greatest value this season in years. Cold weather is just around the corner—thrifty folks are making selections right now. We start in fine woolens at $25 and run them up to $49.75. Included are many of the finest worsteds you have ever seen. Beautifully tailored —and your account is welcome

$25 AND UP

It is harder to make a mistake in a Harris-Goar store than it is to find what you want in most stores.

Genuine Oregon City O'Coats

Virgin wool, Skinner Satin Linings—the line that costs a little more and worth a lot more. You never have any complaint on a genuine Oregon City. We are headquarters for them The line is greater this year than ever before Many are selecting now—that is economy and safety first. $25.00 to $50.00

BOYS' NEW SUITS

EVERY SUIT GUARANTEED ALL WOOL

That is a big statement on boys' suits; but we make it and stand behind it—every suit "all wool." Thrifty mothers will be delighted with this new line. They come one longie and one knicker for the smaller sizes, and two longies for those a little larger. You will like these better suits. Price range.

$9.95 to $18.50

HARRIS-GOAR'S

—1330 "O" STREET—

NEWSPAPER ARCHIVE®

Here in Lincoln

Roberts—Undertaking.—Adv.

Carbon $10.00. M2305.—Adv.

Lawlor's rent and repair shot guns. 1134 N St. B2021.—Adv.

Hanley's Delicatessen, 1717 R.—Adv.

Petroleum Carbon $10.00 a ton, call M2305.—Adv.

Ferd C. Fiske, architect, 423 Bankers Life Bldg.—Adv.

Unitarian Rummage sale, Oct. 14, 15, 16, 934 P St.—Adv. filed

See Anderson Studio for your Xmas photographs, 1034 O St., L5748.—Adv.

Ford Used Cars sold by us are guaranteed. F. R. Hussong. 18th and O.—Adv.

Donley-Stahl Co., will be in their new location, 1233-35 N st. on and after Monday, Oct. 18.—Adv.

Automobile Painting. — Strictly high class work guaranteed. Quick service. Lincoln Auto School, 2415 O.—Adv.

Don't fail to see our furniture ad on page 12. Shurtleff Quality Furniture Home.—Adv.

We just received car of fancy Holland cabbage $1.65 a hundred. Fancy Jonathans for the winter, $1.35 bushel basket. Free delivery. Demma Produce Co.—Adv.

Two kinds only—Genuine Franklin county coal $8.00; best Arkansas Semi-Anth. Arkansas $9.50. United Coal and Mercantile Co., B2736.—Adv.

J. E. Siegrist, 309 W 22 Uni Place will sell his good five-room house at auction, Wednesday, Oct. 13 at 6:30 p. m. Forke Bros., auctioneers.—Adv.

Bicycle Stolen.—Elvyne De Bord, 821 North Twenty-sixth street, reported to police the theft of his bicycle at Thirteenth and O streets Monday.

Wednesday Special—At Freadrich Brothers Groceryterias, Sun-Maid raisin bread, loaf 10c. Raisin pound cake, 25c.—Adv.

Parts Missing.—G. Wieskemp, 1532 Vine street, reported to Police Monday that a carburetor, timer, fan and fan belt were removed from his car.

Six-room house, 31st and "O" St. Modern except heat, $26.50. Also six-room upper duplex and garage. Strictly modern 30th and P St. $40.50. B3001.—Adv.

County Offices Closed.—All county offices, except the sheriff's office, were closed Tuesday, in observance of Columbus day. The District court did not stop, however.

S. M. Fogelson, 940-42 P St., made his money in Lincoln and is now sharing it with his customers in his 30th anniversary sale starting Oct. 13th, 9:30 a. m.—Don't miss it.—Adv.

Fifty thousand dollar stock new fall merchandise sacrificed below wholesale cost. Greatest bargains event ever staged in Lincoln. S. M. Fogelson's 30th Anniversary sale opens Oct. 13th, 9:30 a. m.—Adv.

We do all kinds of factory sewing, make dresses to order, nurses' uniforms and ruffled curtains. We do hemstitching and make button holes. Come in and get our prices. Mary Jane Garment Co., 1423 O St.—Adv.

Season Tickets for the Great Artist Series will be on sale at Ross P. Curtice store until Thurs. Oct. 14th, when seat sale for Mario Chamlee and Ruth Miller opens. Prices $8.80, $6.60 $4.40 including tax.—Adv.

Hearing Friday.—A hearing on the application of Burl C. Kirk, prisoner at the Nebraska state penitentiary, for a writ of habeas corpus releasing him, will be held Friday morning at 10 o'clock before District Judge Stewart. Kirk's hearing was set for Monday morning but his attorney failed to appear. Kirk claims he is held without order from a competent tribunal, but on verbal order of former Governor S. R. McKelvie.

VAUDEVILLE
WHERE EVERYBODY GOES
MON.—TUES.—WED.
Beautiful and Artistic
"HARMONIA"
with
HUDNUT SISTERS
and
WEBSTER TAYLOR
Assisted by
THE PUCCINI TRIO
Ernesto—Mulgie—Jose
THE DELORTOS
California's Foremost
SPANISH DANCERS
Flo & Ollie Walters
A Duo of Charming Artists in
"TELLING TALES"
Paramount Trio
Versatile Entertainers in
"TYPICAL TOPICAL TUNES"
Jim Penman and His Page
In the Comedy Oddity
"JOLLY MOMENTS"
NEWS and COMEDY PICTURES
BABICH and the ORCHESTRA
SHOWS AT—2:30, 7, 9.

ORPHEUM
DIRECTION L M GARMAN
ALL THIS WEEK
A big carnival of fun, laughter and music—
REGINALD DENNY
in
THE UNIVERSAL SUPER COMEDY
"Take it from Me"
Also Other Entertaining Pictures
On the Stage
Harlequin Revue
A Superb Riot of
"SONG, DANCE AND MELODY"
BEAVER'S NOVELTY ORCHESTRA
SHOWS AT 2:30, 7, 9.

LYRIC
ALL THIS WEEK
A Story That Vibrates with
Drama, Laughter and Tears
RICHARD BARTHELMESS
THE AMATEUR GENTLEMAN
Also Comedy and News Pictures
STANLELY'S ORCHESTRA
Mrs. May M. Mills, Organist
SHOWS AT—1, 3, 5, 7, 9.

COLONIAL
Direction L. M. GARMAN
MON.—TUES.—WED.
THREE DAYS ONLY
An Amazing and Delightful Picture
"The Speeding Venus"
A Thrilling Romance with
PRISCILLA DEAN
"THE FIGHTING MARINE"
With Gene Tunney
"DON'T KID ME"
An Avalanche of Laughter
SHOWS AT—1, 3, 5, 7, 9.

DANCING
TONIGHT
HOLLYWOOD
Music By
THE REVELERS

No Dance at
Emerald
Wednesday Night

Coming Events

Dorcas of the First Christian church will meet for a 1 o'clock luncheon Wednesday at the home of Mrs. Earl Smith, 1800 Pepper avenue.

The friendly Women's Bible class of the First Christian church will meet Wednesday for a 1 o'clock luncheon at the home of Mrs. Ira Miller, 900 South Fourteenth street.

BREAKS ARM

Lewis Cooner, night patrolman on the police force, will be unable to work for some time as the result of the kick-back of a Ford car Monday afternoon.

Cooner suffered a broken arm while trying to crank the car at his home, 3616 Mohawk street. He was attended by Dr. W. H. Slattery.

Gigantic
MILTON SILLS
MEN OF STEEL
WITH
DORIS KENYON
Added
Carl Schaefer
Lyric Tenor
PATHE NEWS—AESOP FABLES
Lincoln Symphony Orchestra
Wilbur Chenoweth, Organist
Pathe News Specials
DAWES AND PERSHING HUNT IN NEBRASKA
BEARDSTOWN, ILL. FLOOD
Also Exclusive Motion Pictures
Nebraska-Missouri Football Game
THIS LINCOLN WEEK
SHOWS AT—1, 3, 5, 7, 9.
MATS. 10c-35c EVE. 10c-50c

RIALTO THIS WEEK
FROM RAGS TO SILK GOWNS—
FROM THE SIDEWALK TO A PALACE
DOROTHY GISH
in
"NELL GWYN"
A Paramount Picture
Added
LEOTA COMBES
Vocalist
NEWS—COMEDY—TOPICS
SHOWS AT—1, 3, 5, 7, 9.
MATS. 10c-25c EVE 10c-35c

DANCE
AUDITORIUM
THIS WEEK
Wed. Thurs. Fri. and Sat.

Ladies and Men's
Suits Cleaned and Pressed $1
We Call For and Deliver
College Tailors & Cleaners, Inc.
Phone F2117 College View
Closed Saturday

Deaths

Mrs. Susan Hoover, 86, died at her home, 402 South Twenty-sixth street, Monday evening at 9:50. She is survived by three daughters, Martha, Emma and Beulah, all of Lincoln, and one son, Harry of Juniata, Neb. Funeral service will be held Wednesday afternoon at 2 o'clock at Morey's funeral home, Rev. W. W. Robinson in charge. The body will be taken to Juniata Wednesday for further services and burial, Rev. G. M. Jones of University Place officiating.

Funeral services for Mrs. DeEtta Metcalf were held Tuesday afternoon at 2 o'clock at Henry Brown's Interment in Wyuka.

The body of Gertrude Patton will be held at Alba Brown's until Wednesday when it will be taken to Omaha for funeral service and burial.

Funeral services for John S. Colbert will be held Wednesday morning at 11 o'clock at the Elm Park M. E. church and at 2 o'clock in the afternoon at the Ashland E E. church, Rev. E. L. Hobbs officiating. Burial at Ashland.

Abraham L. Singleton, 62, died at 11 o'clock Monday morning at Excelsior Springs. The body will arrive in Lincoln this evening and be taken to Hodgman's pending funeral arrangements.

Funeral services for Orlando T. Greer will be held Wednesday afternoon at 1:30 at the home of his daughter Mrs. A B. Cowley, 3035 T street, Rev. I. G. Hopkins in charge. Interment in Wyuka. The body will be at Hodgman's until Wednesday morning.

Mrs. Anna Lindley of Central City died at a local hospital Monday evening. She leaves her husband, J. S. Lindley, three daughters, Helen and Lula of Lincoln, and Lucile at home; and four sons, Thomas and Leonard of Long Beach, Cal.; Joseph in South America and Robert at home. The body is being held at Castle Roper and Matthews pending funeral arrangements.

Joanne Stokamp died late Monday evening at a local hospital The body is being held at Castle, Roper and Matthews pending funeral arrangements.

Mrs. Louise K. Cropsey died Monday morning at Washington, D. C. according to word received by her sister Mrs O. J. King with whom she had made her home. The funeral will be held in Lincoln.

Funeral services for Mrs. Martha C. Bartels will be held Wednesday afternoon at 3 o'clock from Hodgman's, Rev. J. F. Thompson in charge. Interment in Wuyka.

Mrs. J. M. Bernstein, 55, died Monday at her home in Beatrice, according to word received by friend in Lincoln. Mrs. Bernstein was well known here. Interment will be in Wuyka cemetery Wednesday noon.

About People

Mrs. O. O. Thomas received word last evening of the death of Mrs. L B Sherbin, mother of Mrs. J. Lee Boyer of Omaha. Mrs. Sherbin has made her home in Omaha in past years, but was formerly a resident of Lincoln where she was active in W. R. C. and Rebekah work. The funeral will be held at Gentlemen's funeral home, Wednesday afternoon at 2:30 o'clock.

State Superintendent Matzen has accepted an invitation to address the annual state convention of the Nebraska parent-teachers association here Thursday night He will review the educational progres of Nebraska during the past six years, pointing out that the state high school attendance, grade school records, and other school activities increased materially during that period.

The Century class of the First Christian church will meet with Mrs. F. S. Davey, 919 South Fifteenth street Wednesday at 2.

Mr. and Mrs. D B Cropsey left Tuesday for Fairbury to be the guests of Mr. and Mrs. B. W. Lucas. They will celebrate their birthdays, which are both Tuesday.

Obituary

John Clarence Carter.

John Clarence Carter was born February 20, 1912, and passed away October 7, 1926 at the age of fourteen years, seven months and seventeen days following a prolonged illness of eight months and one day. He was a graduate of Everett school and a student at Lincoln high school. John was a member of troop No. 14 of the Boy Scouts of America, boys' department of the Y. M. C. A. council No 183, He became a member of the St. James M. E. school, February 8, 1924. He was secetary of the Sunday school John leaves his mother, brother Albet, three sisters, Alma, Harriett, Agnes and one niece, Vivian Eleanor Carter. He was laid to rest in Wyuka cemetery, October 10. CONTRIBUTED.

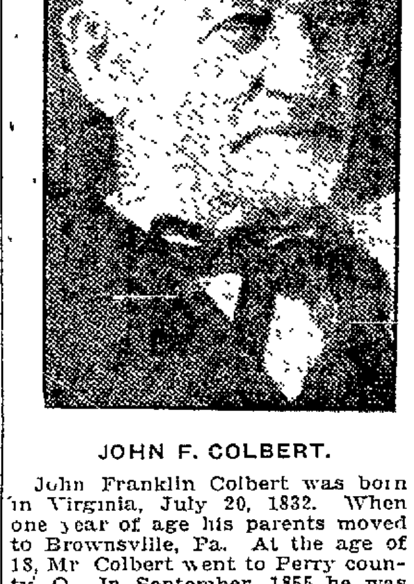

JOHN F. COLBERT.

John Franklin Colbert was born in Virginia, July 20, 1832. When one year of age his parents moved to Brownsville, Pa. At the age of 18, Mr Colbert went to Perry county, O. In September, 1855 he was united in marriage to Julia Elizabeth Iliff at New Lexington, O. To this union were born five daughters, Saloma J. Harriett C., Mary Jane, Elizabeth J, Edna Mae and one son, Thomas J.

In the fall of 1861, Mr. Colbert enlisted in the army with the 62nd Ohio regiment In November, 1869, He with his family, came to Nebraska and homesteaded ten miles northwest of Ashland, where he resided until eight years ago, when he came to Lincoln. He passed away at the home of his daughter, Mrs. J. C. Ullstrom, 509 South Twenty-eighth street at mid-night Sunday, Oct. 10, at the age of 94 years, two months and twenty days.

His wife and two daughters, Mrs. Charles Miller and Mrs. William Mott preceded him in death Three daughters, Mrs. J. G. Ullstrom, and Mrs. Charles Ullstrom of Lincoln and Mrs Nelson Mays of Wahoo, and one son, T. J. Colbert of Memphis, Nebr., eighteen grand children and a host of neighbors and friends survive.

Nearly seventy-five years ago Mr Colbert joined the Methodist church in Ohio and remained a faithful and regular church attendant until about a year ago, when illness prevented his further attendance.

Funeral services will be held at the Elm Park M. E. church of Lincoln Wednesday morning at 11 o'clock and at the Methodist church of Ashland at 2 o'clock. Rev. E. L. Hobbs will officiate. Burial will be at Ashland.

The
Lincoln
Community
Male
Chorus
Home Songs
Negro Melodies
Serenades
Love Songs
Songs of the Sea
OPENING
CONCERT
City Auditorium
October 26th
All Seats Reserved—One Price
75c
Tickets On Sale Ross P. Curtice Co.

WITHHOLD ACTION ON CANDIDATES

Railroad Trainmen Not Ready to Announce Findings.

The legislative boards of the four railroad brotherhoods in Nebraska continued in closed session all day Tuesday at the Lindell hotel. The chairman, J. F. Moredick of Omaha, announced that the endorsement of candidates would not be made public until Wednesday.

The representatives who opened their session Monday morning are to take action on all candidates for the legislature and may also announce their support for state officers. It is also possible, representatives said, that some action may be taken on a legislative program which will meet the approval of the railroad brotherhoods.

Endorsement of certain candidates is said to be awaiting the receipt of information concerning their stand on labor questions.

The following members are attending the conference:

Brotherhood of Railroad Trainmen.
J. F. Moredick, Omaha, chairman.
C. H. Bressler, Auburn, vice chairman.
C. E. Sward, Alliance, secretary.

Brotherhood Railroad Conductors.
D. O. Cleghorn, Chadron, chairman.
W. H. Nigh, Fremont, vice chairman.
E J. Davidson, Superior, secretary.

Brotherhood Railway Engineers.
S. G. Tillet, Allance, chairman.
John Glynn, Omaha, secretary.

Brotherhood Railway Firemen.
George W. Wylie, Fairbury, chairman.
L. L. Waddick, Norfolk, secretary.
J. P. Roberts, North Platte.
L. P. Ducy, Falls City.

The following representatives of the Ladies auxiliary to the Brotherhood of Railroad trainmen are also attending the meetings: Mrs. L. B Frye, Lincoln, chairman; Mrs. E. B. Davenport, Fremont, vice chairman; Mrs. Finch, Alliance, secretary; Mrs. Freese and Mrs Nissly of Omaha and Mrs Bailar of North Platte.

Butter Making In State Falls Off In August

A check up on butter production disclosed that the state produced 8,687,448 pounds of the dairy product during August.

This is 16 per cent below July of this year and 7 per cent less than the August production of last year. The state ranked fourth in butter produced in August; Minnesota first with 21,807,000 pounds; Iowa second with 15,575,000 pounds and Wisconsin third with 14,526,000 pounds. A decrese compand with July, 1926, was general over the country. The Nebraska decline was 15.6 per cent as compared with the average decline of 19 per cent over the United States.

The extreme dry weather in late July and early August compared to a year ago accounts for the decrease in Nebraska, said A. E Anderson, state and federal crop statistician. Production figures, he said, are based on reports of creameries throughout the state and the United States.

Divorce Filed.—Nellie I. Bender filed a divorce suit Monday afternoon in District court against John C. Bender, alleging exetreme cruelty. They were married Dec. 21, 1902, at Mound City, Mo.

Why Dread a
Dental Office?

If you have a dread or a fear about having your teeth fixed come in and visit We will be proud to show you our office and how easily and painlessly the work can be done
As a rule timid patients make the best boosters for our PAINLESS SYSTEM Examination, advice and estimate cordially given free of charge.
X-Ray shows pictures of the teeth and roots A good record for you to keep
Cling-Tite Plates
Our wonderful Cling-tite Suction plates are made to stay put when placed in the mouth $10
Painless Prices
Gold Crowns, 22 karat $5
Bridgework, per tooth $5
Painless Extraction $1
DR. FARRINGTON
Master of Painless Dentistry
Entire Second Floor
1130 O St. Lincoln
Open Tuesday and Thursday Evenings Until 8 p. m.
Sunday, 10 to 12
Fremont Office, 6th and Main Sts.

LINCOLN STAMP & SEAL CO
George Bros.-Griffiths Co. Props
RUBBER STAMPS, SEALS and STENCILS
1213 N St. B1313

ASK LIFE TERM FOR "SNIPER"

Attorneys For Condemned Man File Brief In Supreme Court.

Attorneys for Frank Carter, Omaha sniper-slayer, who with his silenced rifle threw fear into citizens of the metropolis by his slayings, are asking the Supreme court to commute their client's sentence of death to life imprisonment.

A brief filed with the high tribunal admits the slaying of Dr. Austin D. Searles, physician, by Carter but denies that the motive was robbery.

"The defendent was insane," the attorneys contend, "and did not know the difference between right and wrong as to the particular act of which he was on trial."

The brief then recited that Carter was born of sub-normal, if not mentally deficient, parentage, and declared that the sniper never had any ambition until approaching middle life. He then thought he wanted to be a bridge builder, but this ambition was very feeble and soon lapsed, the brief said.

In asking for a mitigation of sentence for Carter on the grounds of insanity, John N. Baldwin, public defender, points out that Dr. A. A. Young, "the only doctor that testified for the state, testified that the plaintiff in error (Carter) was a psychopathic personality."

Shively Back On Force; Recovered From Injuries

Paul Shively, motorcycle officer on the police force, returned to work Tuesday after a months' absence caused by injuries he received in a crash at Twelfth and Q streets September 10.

Shively suffered several severe cuts and a slight fracture of the fore part of the skull when he was thrown from his motorcycle as it overturned in avoiding a collision with a car.

Children's Colds
Best Treated Externally
CONSTANT dosing upsets little stomachs. Modern mothers prefer to treat children's colds externally—with Vicks VapoRub. They simply rub it on the throat and chest at bedtime.
Vicks acts two ways at once:
(1) Like the old-fashioned poultice in "drawing out" the soreness and pain; and, at the same time,
(2) Like a modern vapor lamp because the body heat releases the ingredients in the form of medicated vapors which are inhaled all night long. These loosen the phlegm and open the congested air passages.
Most colds yield by morning to this double direct action.
acts 2 ways at once
VICKS VAPORUB
OVER 21 MILLION JARS USED YEARLY

Keep Pimples away

WHY do you let those unsightly pimples, blackheads and blotches disfigure your skin and ruin your appearance? You can keep them away if you keep your system full of rich, red blood. And not only that, but the very texture of your skin will be soft and velvet like—and the coloring radiant as a rose.
It's all in the blood. And S. S. S. will help Nature keep your blood rich and red and pure.
Yes, you can keep pimples away, simply by taking S. S. S. That's a fact. The kind of red-blood-cells that S. S. S. helps Nature build makes your skin beautiful—clears it up just like it puts firm flesh on you—brings strength to weak, flabby muscles—gives you an appetite like you used to have and generates the energy and vitality of youth throughout your entire system.
Just try it and see for yourself! All druggists sell S. S. S.. Get the larger bottle. It's more economical.
S.S.S.

YOU ARE INVITED
to attend a demonstration lesson in Speedwriting
The Shorthand Written With Longhand Letters.
Wednesday Evening, 7 O'Clock
LINCOLN SCHOOL of COMMERCE
Lincoln Business College Nebraska School of Business
Consolidated
Corner P and 14th, Lincoln, Nebraska.

To Serve Humanity Better
Castle, Roper & Matthews
Morticians

SCHAAF MFG. CO.
PHONE B-4058 529 NO. 17TH
We furnish and install all kinds of Store and Office Fixtures, Cabinet Work.
DESIGNS AND ESTIMATES FURNISHED.

SMART FELTS
$1.00
Wednesday only! Be here early for sensational bargains in tailored felts—both large and small; in black and all fall colors.
STERNBERG'S
QUALITY-STYLE-COURTESY
OUTFITTERS TO WOMEN 1130-1137 O STREET

ART IN SHOES
Charming
PEACOCK
SHOES
High Arch—Narrow Heel
Moderately Priced
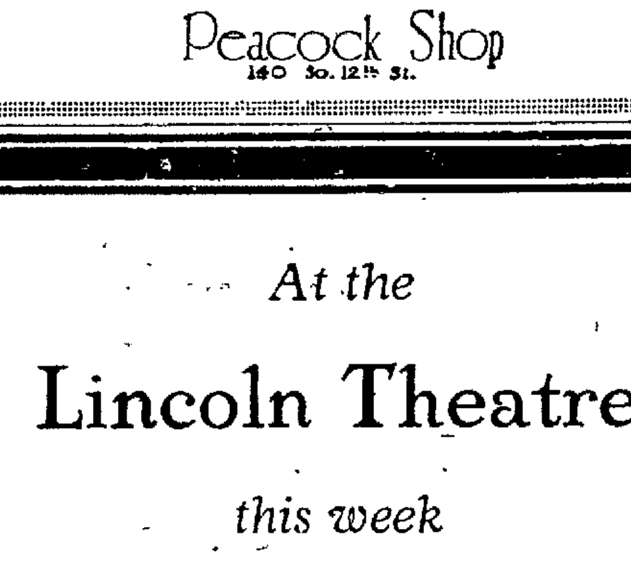
Crescent
Pat. Leather. This new peacock style commends itself to your foot with its perfect fit.
D'Orsay
Comes in Satin, Patent, high and low heel. Your assurance of comfort and style.
$8.50
Peacock Shop
140 So. 12th St.

At the
Lincoln Theatre
this week
The PRESIDENT
STUDEBAKER

92 STEPS---
South of 10th and O---
You can pay yourself handsomely for each of the "92 steps" you take to Proudfit's. Come in, see what bargains we offer—made possible by our location—"Out of the high rent district." Proudfit's store service will assist you to select just what you need, regardless of the amount you wish to spend.
R. S. Proudfit Company
Hardware, Furniture, Radio
143-145 So. 10th St.

NewspaperARCHIVE® NewspaperARCHIVE®

LABOR IS MUM ON 'AL' SMITH

Federation Remains Non-Partisan by Refusing to Endorse.

Will Fight for Direct Primary —See Good in Military Training.

DETROIT, Mich., Oct. 12.—(By the Associated Press.)—Reaffirming its policy of nonpartisan political activity, the American Federation of Labor convention voted unanimously Monday to avoid entanglements in the 1928 presidential campaign by withholding action on a resolution introduced by representatives of the New York State Federation of Labor proposing endorsement of Gov. Al. Smith of New York, for the democratic presidential nomination.

The convention approved without debate the report of its committee on resolutions on the Smith proposal.

The text of the report on the resolution follows:

"The American people are not at present engaged in a presidential campaign. Gov. Alfred Smith is at present a candidate for re-election as governor of the state of New York. As such he has the support of the New York Federation of Labor and of an overwhelming number of unorganized wage earners and citizens. If we are to maintain strict adherence to our nonpartisan political campaign in politics, we must not adhere to the formal expression of judgments until the proper time presents itself, no matter how appealing or friendly the persons involved may be.

Would Delay Action.

"For these reasons your committee recommends the withholding of any action or expression upon this resolution insofar as it relates to any candidacy for president of the United States."

The convention devoted itself Monday in the opening session of its second week almost entirely to resolutions touching upon political problems.

A vigorous declaration of the federation's intention to wage unrelenting warfare against the foes of the direct primary system was voiced in a resolution endorsing the expression of the executive council report on the primary, submitted a week ago.

Two resolutions denouncing citizens military training camps as militaristic were rejected by the convention in favor of the expression contained in the executive council report that "it would be advantageous to all of the boys of our country to take advantage of the opportunity afforded them in these camps."

SOLDIERS ADMIT ARSON CHARGES

Thirteen Given Prison Terms Ranging From 2 to 32 Years.

LAWTON, Okla., Oct. 12.—(By the Associated Press.)—Admitting that they set fire to buildings at Fort Sill, Okla., "for a thrill," thirteen soldiers were sentenced in Federal court here yesterday to prison terms ranging from two to thirty-two years. The fires last June and July are estimated to have done damage in excess of $2,000,000.

A youthful secret service operative, who came to the reservation as a rookie soldier and whose identity was unknown even to the officers, uncovered the arson ring.

Roy Gassoway of Texas, received the heaviest sentence, thirty-two years for five fires. Sylvester Sayckid, Wisconsin, received five years on one fire.

Only the Kaiser Hopeful He Will Return to Power

BERLIN, Oct. 12.—(AP)—The former kaiser is the only man in the world who seriously cherishes the hope that some day he will triumphantly re-enter Germany and reestablish himself on the throne from which he ruled for thirty years, a high official of the Prussian government Monday remarked to a correspondent of the Associated Press. The official was speaking of the Hohenzollern indemnity and property settlement agreement signed by the state and the former emperor's administration and now before the diet.

The reading of the compromise bill relating to this settlement raised a great uproar in the Prussian diet yesterday, the communists assuming a threatening attitude and denouncing the terms, which provide for a payment to the Hohenzollern family of $3,500,000, the allotment of 147,000 acres of the former estates and a castle at Hamburg for the ex-kaiser and his wife, Princess Hermine.

725 CLAIMS ARE BEFORE COUNCIL

Will Try To Recheck Before Reaching Governing Body.

The city council Monday afternoon requested the legal department to take steps to bring about an improvement in the method of checking of claims before they are presented to the commissioners to be allowed. The action came as a result of communication from City Attorney Peterson concerning the allowance of an advertising bill recently. The fact that there were more than 725 claims before the council also was a contributing factor.

Mr. Peterson said that probably improvement could be made.

The Lincoln Public Service company was given permission to use its present rate for gas in University Place as the basis for charges until October 15, the date for reading meters in the suburb. After that time charges will be the same as the prevailing rate in the greater city.

The application of Swingle & Co. for permission to construct an underground pipe line along N street east from Eighth to its filling station was laid over until the return of Mayor Zehrung from his vacation, at the request of Commissioner Wright. Commissioners Duncan and Schroeder expressed opposition to the grant. It establishes a dangerous precedent in their opinion, they said.

Hearings on the special assessments approved by the council yesterday will begin next Monday at 10 o'clock.

The council approved a resolution ordering Fifty-first street from Sumner to South paved with asphaltic concrete.

A communication from former Commissioner Cowgill was referred to the street department. Mr. Duncan said that he will notify the Traction company to repair an alleged hole in the paving between the tracks at Fourteenth and N streets. Cowgill declared in his letter that he had injured his ankle recently and charged the city and the Traction company as being jointly responsible for because "of negligence in keeping the streets in repair."

BANDITS KILL TWO.

SAN FRANCISCO, Calif., Oct. 12—(AP)—Two men were killed and three others shot and seriously wounded in an outbreak of banditry here last night. The violence apparently was a continuance of a series of robberies that began Saturday night when two men were fatally shot, three others wounded and some fifteen persons held up.

OUST MINISTER FROM MEETING

Dakota Pastor Refused Permission to Look for "Modern Heresies."

LEAD, S. D., Oct. 12.—(By the Associated Press.)—Denied his request to inspect certain textbooks, the Rev. A. H. Crombie, who calls himself the "fighting fundamentalist," was thrown out of the local high school last week, it was revealed Monday.

The Rev. Mr. Crombie, center of a church controversy here and who faces removal from the Presbyterian ministry, was ejected from the high school by Principal C. C. Curran, who said the minister had created a "disturbance."

Describing his conflict with Principal Curran, the Rev. Mr. Crombie said last night that when he demanded the right to visit classes and inspect textbooks to see if pupils were being taught "modern heresies," Mr. Curran "refused and I refused to leave."

"We clinched and went down the stairs together in a heap, and if he had not called for help I think religion would have triumpher over science for once," the pastor said.

"I am dubbed the fighting fundamentalist, but I am only an American who wants to keep this a government of, by and for the people and that includes the public schools."

Rev. Mr. Crombie characterized a recent statement by the elders of the First Presbyterian church, from which he was removed, as a "mud slinging attempt to mislead the public." The elders said that since Mr. Crombie was ousted, peace has reigned in their midst.

SILLS GETS DECREE.

LOS ANGELES, Calif., Oct. 12—(AP)—Attorneys for Milton Sills clocked the filing here of a final decree which divorced the film star from Gladys Sills shortly before noon Monday, to make certain that it became effective prior to the time that Sills was expected to marry Doris Kenyon, also of the screen. The marriage was scheduled to take place near Lake Placid, N. Y.

Hurried through the court procedure, the document was filed at 11:45 a. m.

CELEBRATION DEATHS MOUNT.

ST. LOUIS, Oct. 12.—(AP)—The tool of deaths from St. Louis riotous celebration Sunday afternoon and night of the Cardinals' world's series victory, was increased late Monday to two when Emil Lueck, fifteen, died from a fractured skull. The youth was struck by an automobile while throwing paper streamers over telephone wires in the street. The first victim was William Troll, jr., 17, who was killed when he was knocked to the street from the running board of an automobile. A police check last night revealed that thirty persons were injured, seven seriously during the celebration.

Few Changes In Traffic Measures When Cities Merge

There will be no radical departures from present street regulations made by the stect department at University Place and Bethany when those two suburbs become a part of greater Lincoln Wednesday.

Commissioner Duncan has filed resolutions with the city clerk to be passed by the council at its special meeting called for Wednesday morning at 9 o'clock.

One resolution provides for arterial streets as follows:

(a) Holdrege street from the west line of Fairfield street to the east line of Warren avenue.

(b) Warren avenue from the north line of Holdrege street to the north line of Twenty-fourth street, in that portion of Lincoln formerly known as University Place.

(c) Cotner boulevard from Vine street to the south line of Woodland avenue.

(d) Saunders avenue from the south line of Woodland avenue to the north line of Baldwin avenue.

The resolution also provides that all arterial streets shall be designated by the placing of stop signs or standards on all intersecting streets at the point where they intersect arterial streets. All vehicles before entering or crossing any arterial streets shall come to a complete stop.

Parking regulations follow:

1. The parking or stopping of vehicles is limited to two hours on Warren avenue from Seventeenth street to University Place to Twentieth street.

2. The limitation is in force commencing at 8 o'clock a. m. and ending at 5 o'clock p. m. each day, except Sundays and legal holidays.

The following streets or portions of streets are designated as streets upon which all vehicles, when parked, shall stand at an angle of 30 degrees with the curb:

(a) The west side of Saunders avenue from Holdrege street to Fairfield avenue.

(b) The west side of Saunders avenue from Garfield avenue to Leighton avenue.

Sidewalk Inspector Clapp has been making a study of the suburban walks for more than ten days. There will be a few walks that will have to be raised and possibly a few that will have to be lowered, he said. Generally, the walks in both cities are in good condition, he added.

Briefly Told News From The Wires

PHILADELPHIA.—(AP)— A slim, dark-haired girl from North Carolina—Miss Alice Gray, overseas nursing veteran—appeared Monday as a candidate for national vice commander of the American Legion. Miss Gray was said to be the first woman to aspire to so important an office in the legion. She has served as commander of Clyde Bolling Post No. 55 of her home town; national committeewoman from North Carolina and vice commander of the North Carolina department.

KANSAS CITY.—(AP)—Trading in grain future and in stock futures by the board of trade of Kansas City and the Merchants Exchange of St. Louis is permissible as the result of a default judgment filed in their favor in Federal court here Monday in a suit against North T. Gentry, attorney general of Missouri. The Kansas City and St. Louis bodies were associated in the action filed last February 12 against Mr. Gentry, asking that a restraining order be issued to prevent him from enforcing a state law enacted in 1907 prohibiting future trading.

ACHING HEADS AND "SPOTTY" EYES

Kellogg's ALL-BRAN brings lasting relief from constipation

Don't submit to the terrible inroads of constipation. Read Mr. Davidson's message of cheer:

"Kellogg's ALL-BRAN has sure been a God's-send to me. I have spent hundreds of dollars and suffered untold agony, and this is the first relief I have had. Believe me, I will sure be a booster for ALL-BRAN as long as I live."

C. T. Davidson,
722 N. Street, Sacramento, Cal.

Constipation is at the bottom of more than forty harrowing diseases. Unpleasant breath, blotchy complexion, spots before the eyes—are forerunners of worse, to follow! Conquer constipation with Kellogg's ALL-BRAN.

Eat two tablespoonfuls daily—in chronic cases, with every meal. Kellogg's ALL-BRAN is guaranteed to relieve constipation because it is 100% bran. Money back if it fails.

Kellogg's ALL-BRAN comes ready to eat. Delicious with milk or cream, with fruit, or in cooking. Made in Battle Creek, Michigan. Sold by all grocers. Served everywhere.

Kellogg's ALL-BRAN

Women!

Parfum concentré
Brise de Narcisse
Andre Leloup
Parfumeur
PARIS

Exquisite Perfume

Brise de Narcisse

An Enchanting New Perfume

In order to make you acquainted with one of the most distinctive and delicate Perfumes, we are making you a special offer of one-half ounce for only 39c.

Here is a chance to secure a six months' supply of Narcisse Perfume at Special Price, which stands only until Saturday evening, October 16, 1926.

STARTS Oct. 13, 14, 15, 16.

FOUR DAYS ONLY

Starting Tomorrow

Take this coupon to Harley Drug Co. Receive one ½-ounce bottle of Narcisse Perfume at the Special price of 39c.

THIS COUPON IS WORTH 61c

FREE

Cut it out now. Present it at once with

39c

—at—

Harley Drug Co.

11th and O Street

Notice to Authorized Distributors

In accordance with our agreement deliver one ½-oz. bottle NARCISSE PERFUME to the person whose name appears below.

(This ½-oz. bottle is our regular $1.00 size)

Present at once, before supply is gone.

Name .....

Address .....

Toward the Purchase of Our Regular $1.00 bottle NARCISSE PERFUME, as Advertised.

Coupon redeemable at once and is good only until authorized distribution is exhausted.

Coupon good only on the days specified. Sale closes Saturday, October 16.

FREE

SOLID aluminum, malted milk shaker, 25c value, FREE with the purchase of one pound, six-ounce package of Thompson's Sweet Chocolate Flavor "DOUBLE MALTED" Malted Milk. Ask any dealer. This offer only good while your dealer's supply lasts.

Now a "Double Malted"

Chocolate Malted Milk AT HOME—

mixed in a minute—costs only a few cents

THE only chocolate malted milk that dissolves, without lumping, merely by shaking in hot or cold milk. In fifteen seconds, at home, you can shake up the most delicious, creamy Chocolate "DOUBLE MALTED" Malted Milk you ever drank—the kind that Thompson's "DOUBLE MALTED" makes.

A full pound costs but 60c—30 glasses to every pound. It's so easily made! It costs so little! Adults as well as children love it. It is a *body builder.*

Buy it in one-pound or economical five-pound packages at any dealer.

To Mothers and Teachers

A child doesn't think with his stomach—but you know the difference the right kind of food makes in a child's grades.

Children love Thompson's "DOUBLE MALTED" Malted Milk. It's good for both body and mind.

Thompson's "DOUBLE MALTED" Malted Milk is better for the children than plain milk. It contains malt tonic properties that aid in the digestion of other foods. It contains Vitamines A, B and C—the A B C's of health. It contains phosphorous and calcium, the teeth, bone and muscle building materials.

Very few children drink enough milk. Add two teaspoonsful of Thompson's Sweet Chocolate Flavor "DOUBLE MALTED" Malted Milk to a glass of whole milk. It will immediately convert milk into a delicious appetizing drink the children will enjoy. Children should be allowed this drink three or four times a day—with meals and between meals. Try it and see them thrive.

There is only *one* "DOUBLE MALTED" Malted Milk—it's THOMPSON'S. It dissolves smoothly because all insoluble grain fibre has been removed from the Malted Milk. It has that sweet, delicious malt flavor because it is rich in malt tonic properties.

It is made of full-cream milk, whole wheat, and whole barley malt, manufactured in Waukesha, the heart of the greatest dairy district of the World.

Of course you can get "DOUBLE MALTED" Malted Milk at soda fountains too—Ask for it and notice the difference.

Malted Milk Recipes

Here are some delicious surprises for the family, made with malted milk.

Chocolate Malted Milk Fudge

2 Cups of Thompson's Sweet Chocolate "DOUBLE MALTED" Malted Milk
1 Cup Sugar
½ Cup Water
½ Teaspoon Vanilla

Mix dry ingredients and add water. Boil until soft ball forms in cold water. Remove from heat and beat vigorously until cool. Add vanilla and spread on buttered plates to harden. Nut meats may be added if desired.

Cream Puff Filling

4 Tablespoonsful of Thompson's Sweet Chocolate "DOUBLE MALTED" Malted Milk
½ Pint of Whipping Cream
2 Tablespoonsful of Powdered Sugar and Vanilla to flavor.

Chocolate Malted Milk Icing

½ Cup of Thompson's Sweet Chocolate "DOUBLE MALTED" Malted Milk
½ Cup of Powdered Sugar

Add teaspoonsful of butter and vanilla to flavor. Mix well and spread on cake.

ONE POUND
makes 30 glasses
costs 60 cents

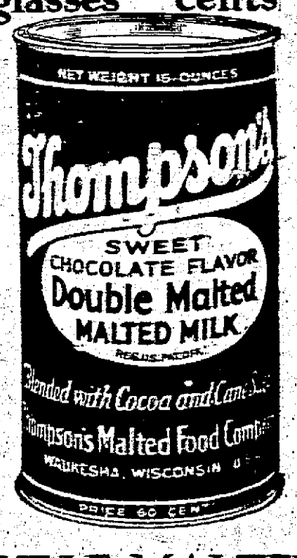

Thompson's
Sweet Chocolate Flavor
"DOUBLE MALTED"
Malted Milk

IF IT ISN'T THOMPSON'S IT ISN'T DOUBLE MALTED

NEWSPAPER ARCHIVE®

THE LINCOLN STAR

NEBRASKA'S BEST NEWSPAPER.

Published daily except Sunday by The Star Publishing Co., of Lincoln, Nebraska.

Entered at the postoffice in Lincoln, Nebraska, as second class matter for transmission through the mails.

The Lincoln Sunday Star is published every Sunday morning.

MAIL SUBSCRIPTION RATES.
(Within Nebraska and Northern Kansas)

	Year	Six Mos.	Three Mos.	One Mo.
Daily Without Sunday	4.00	2.25	1.25	45c
Daily With Sunday	5.00	2.75	1.50	60c
Sunday Only	2.50	1.50	1.00	35c

(For points outside Nebraska and Northern Kansas)

	Year	Six Mos.	Three Mos.	One Mo.
Daily Without Sunday	7.00	3.75	2.00	70c
Daily With Sunday	8.00	4.25	2.25	85c
Sunday Only	4.00	2.25	1.40	50c

CITY CARRIER

Lincoln and suburbs, daily and Sunday, per mo. — 60c

In ordering changes of address always give old as well as new address.

(All Mail subscriptions payable in advance.)

PHONE—ALL DEPARTMENTS—B1234

The Associated Press is exclusively entitled to the use for re-publication of all news dispatches credited to it or not otherwise credited to this paper, and also the local news published therein.

All rights of re-publication of special dispatches herein are also reserved.

The Star will not knowingly publish any misleading fraudulent or questionable advertising or any advertising reflecting upon any race or creed

"RUBBER STAMP" OFFICIALS

"I would have had a merry time interfering with Mr Bryan's method of 'saving taxes,'" is the amazing answer which State Treasurer Robinson makes to this newspaper in explaining how he came to vote for a levy in 1923 and 1924 which he now insists was insufficient to meet the general running expenses of the state of Nebraska.

In his October statement on state finances, under heavy pressure of republican politicians, Mr. Robinson attempted to place responsibility for the $2,600,000 overdraft upon the Bryan administration He said in that report that the overdraft resulted from inadequate levies in 1923 and 1924, which were made by former Governor Bryan. The state tax commissioner was responsible for the correctness of the figures, he maintains The majority of the state tax board was democratic Both Bryan and State Auditor Marsh, a republican, were absent from the meeting at which the levy was fixed Robinson says he was made chairman and the other two members, democrats, moved to approve the tax commissioner's report.

That's the whole sad story

Did anyone hear a roar from Treasurer Robinson until two years later when another campaign was on?

Did anyone so much as hear a peep?

He sat there in that meeting, let two officials, one in an appointive capacity, put over a levy which he now claims was inadequate for the state's needs, without so much as voicing a protest

What did the people elect Mr. Robinson for?

Did they want a rubber stamp official, to raise his voice in the chorus of "me too" when so vital and important a matter as providing ample funds for the maintenance of state government was at stake? When he was appealing to the voters of the state is that the pledge he gave? Or did he promise the people that from his broad experience and his knowledge of finances, he would give Nebraska his best services in handling the affairs of the treasurer's office? Does Mr. Robinson expect forgiveness for his own shortcomings because a tax commissioner who he now claims was incompetent, presented an inadequate levy.

* * *

Mr. Robinson's lame excuse for his failure to protect the interests of his constituency is an insult to their intelligence.

What if a majority of the board were democrats? What if he was alone and single-handed in the fight which he should have made? Was it not a fight well worth the making? Was it not his duty as the treasurer of this state to do the best he could to see that a levy sufficient for all needs was made?

It would have taken a little courage But a courageous man would not have sat like a bump on a log while a levy which he knew would not yield enough revenue to permit the state to pay its bills promptly and in a business-like way was approved He would have spoken out in meeting He would have carried his fight to the people. He would have resisted at every turn in the road and bowed in defeat only when forced back.

Mr. Robinson did nothing. He was inarticulate in the meeting which approved the levy which now receives his criticism. He waited two years before he recovered his voice, and then, when another campaign is on, to help his republican brethren pull the chestnuts out of the fire, he discovers the 1923 and 1924 levies were inadequate and that is the explanation of the present huge overdraft in state finances. Does Mr. Robinson expect the people of Nebraska to swallow that kind of hokum?

Less than three months ago Mr Robinson had an opportunity to pass upon another levy. As a member of the state tax board, controlled by his republican associates, he permitted another levy to be fixed, which, it is reported, he has privately said would be insufficient to produce revenue to keep the state on a business basis What excuse has he got for that? He can't blame a democratic governor and a democratic tax commissioner for his failure to perform his duty last summer because a republican governor and republican tax commissioner fixed that levy. They made it low because the republican governor was a candidate for re-election and not because the condition of the treasury justified any reduction. Has Mr. Robinson publicly said anything because this latest levy is inadequate? Has he warned the taxpayers of Nebraska, the general fund overdraft will increase because a levy, designed to fit political necessities, was fixed?

* * *

If Treasurer Robinson has kept his books correctly in the past four years, and he has, then he cannot establish that inadequate levies in 1923 and 1924 were responsible for the present condition of the treasury.

The general fund now is worse off by more than $2,000,000 than it was when Bryan was governor.

Robinson's reports show that on June 30, 1924, when Bryan had been in office a year and a half, the general fund had to its credit $25,000 over and above everything it owed to the various accounts which were included in it. On June 30, 1926, after Mr. McMullen had been in charge of the state government for a year and a half, the general fund was owing these special accounts $2,060,000 more than there was cash on hand to pay them. To put the matter concisely, a surplus of $25,000 which existed in the second year of Bryan's term was changed into a deficit of $2,060,000 in the second year of McMullen's administration.

The figures, which are Mr. Robinson's own figures, taken from his books, tell the story better than words Here they are:

Account (General Fund Owed)	Balance June, 30 1924	Balance. June, 30. 1926.
Gasoline tax $	.....	$1,516,728
Highway Maintenance	.....	412,065
Highway Supervision	89,862	26,680
Equipment and Material	302,283	68,084
Food, Drug, and Oil Bureau	327,148	542,204
Game and Fish	58,363	84,820
Fire Prevention	26,443	28,745
Athletics	20,553	233
Examining Boards	7,211	14,530
Revolving Fund (Fin. Dept.)	3,189	2,529
Insurance Exam. Fees.	1,820	1,239
	$906,872	$2,698,940
Gen. Fund Bal.	932,274	638,424
Net Cash Bal., Bryan $	25,402	
Net Deficit, McMullen		$2,060,516

Will Mr. Robinson challenge the accuracy of those figures, or the fairness of the comparison which has been made?

It is a sad commentary on American political institutions that men, who are most scrupulous and honorable and fair-minded in their private capacity, will stoop to unfair and partisan methods to gain political advantage.

Mr. Robinson makes himself ridiculous by yielding to the pressure which republican politicians have applied. If he had a complaint to make about the state levies of 1923 and 1924, he should have made it when it meant something. He should not have waited two and three years before opening his mouth. If he wanted to establish a reputation for courage and fairness in public office, he should at the same time express his honest judgment of the levy fixed last summer.

He still has an opportunity to perform a real service to the taxpayers of Nebraska by giving them the real facts concerning state finances. He has a chance to correct the faulty information which has been put forth through misleading comparisons. No one knows better than Mr. Robinson why those comparisons are misleading. He knows that the figures Mr Sommer and Governor McMullen have been using are for periods which fall within the McMullen administration When they cite the statement of June 30, 1925, he knows Governor McMullen had been in office six months, while on June 30, 1926, he has had the opportunity for eighteen months of spending. He knows the only fair comparison between the two administrations is to take eighteen months of one and eighteen months of the other.

Haven't the voters of Nebraska a right to expect the real facts?

Speak up, Mr. Robinson!

Do you challenge the accuracy and fairness of the comparison which appears above?

CANADA IS BRITISH.

Those who have traveled in Canada and conversed with citizens of the dominion will not be surprised at the statement of former Governor General Byng, upon his return to London, to the effect that "Canada is not growing pro-American. It is growing less pro-American. Canada is British"

People from the United States have in almost all cases found Canadians loyal to the empire. Some may have voiced criticism of the administration, just as the people here object to some things done at Washington, but they are, as Lord Byng says, "British."

As a matter of fact this attitude upon the part of Canadians has not surprised their visitors, for few in this country have taken much stock in the talk of annexation which has been heard on either side of the border. It has been recognized in the United States as demagogy and the people of Canada have looked upon such spokesmen in their own country in much the same light. Thinking ones on both sides have long been convinced that neither had anything to gain by political union and that both might lose much.

Continuing, Lord Byng said: "From now on there will be union between Canada and the United States, but it will be a union of friendliness" In this the former governor general is correct. The relations between this country and its northern neighbor have always been of the most cordial character and there is every reason to believe that they will grow even more so. The tremendous number of motor tourists and others who now visit Canada every year is having the effect of giving the people of the two countries a better understanding of each other, their characteristics, hopes and aspirations. They love each other as brother and sister, with never a thought of marriage

Thoughtful citizens of these countries realize that political union would be unwise and might prove disastrous to both Those on this side of the border are of the opinion that the United States is at present plenty large enough to be governed intelligently They furthermore realize that the Canadians are developing their great natural resources in a progressive and highly satisfactory manner. They have studied their problems and they know their people. The latter are British by inheritance, traditions and training.

There is no apparent reason for a change, therefore and it is not probable that there will ever be one

A MENACE TO THE CORN BELT.

The great Mississippi valley is confronted at the present time with a real danger to its agriculture in the steady westward march of the European corn borer, which was brought into this country several years ago and is making its way across the country at the rate of 25 miles a year. It is now in Ohio and Michigan and threatens to spread into Indiana, Kentucky and Illinois. Unless some means can be found to arrest its progress it will ultimately continue to eat its way farther and farther until Iowa, Missouri, Nebraska, Kansas and the rest of the corn belt are reached.

Imaginary ills of the farmer conjured up by vote-seeking politicians pale into insignificance beside this genuine peril to American agricultural industry. It is not difficult to foresee that the middle west will suffer hundreds of millions of dollars in loss and damage to crops unless the ravages of this devastating worm are stopped.

In Ontario, where the pest appeared 3 years ago, number of counties are now overrun by it Fields were examined there this year, in which every stalk of corn was found to have at least one borer in it.

Corn is not the only crop menaced by the voracious grub. It also has a taste for other cereals and forage plants, and for vegetables of different kinds Farmers cannot get rid of it by merely ceasing to plant corn. Its eradication can be accomplished, if at all, only by widespread concerted measures.

States like Nebraska, which as yet have not suffered from the borer's operations, should lose no time in joining the movement to get rid of it. Whatever money may be needed to protect the farms from the prospective invasion ought to be appropriated by the coming legislature without question. In doing this, every precaution should be taken to see that the money is properly spent and efficiently used.

Old settlers have a vivid recollection of the grasshopper days of 50 years ago, when swarms of these insects swept over the land and ate up "every growing thing" like the plague of locusts which came upon Egypt. Nothing of that kind is likely to happen again, with so many birds and flocks of poultry as there are nowadays ready to devour the hoppers if they come; but the corn borer, working in concealment, may prove equally destructive unless it can be headed off.

Diet and Health

By Lulu Hunt Peters, M. D.

Author of "Diet and Health" and "Diet for Children."

TREATMENT OF MUCOUS COLITIS.

Mrs. J. is suffering from mucous colitis, and in yesterday's article I gave her letter which ungently handled me for spending so much time telling the "fat squabs, who needed no sympathy," how to reduce. I defended myself by telling her that when she wrote, I was in Europe, with the column written ahead nine weeks, and that by writing so much on reducing, I was preventing more diseases, including mucous colitis, than I could in any other way. That's a good defense, isn't it?

I gave you one of the chief causes of simple mucous colitis yesterday; that is, an unbalanced diet—either too much, or too little, or unbalance in other ways. You must not undereat or overeat habitually, for both these habits may cause inflammation.

Treatment. First, let me say that colitis may be a serious disorder, so you should be under the personal supervision of a physician.

Always in inflammations of the intestines, there is a large predominance of the putrefactive type of bacteria, and the treatment is directed toward getting rid of these and healing the bowel. An exclusive milk diet for a period is one of the quickest ways to do this. Later, fruits and vegetables and other foods can gradually be added, but it would be beneficial to continue with a quart of milk. Acidophilus milk, an artificial buttermilk, made with the acidophilus milk germs, seems to be better than the ordinary milk for this. You can order this from your druggist

After the condition is better, you must see that the diet is balanced and contains some fresh fruit and vegetables, because it has been found experimentally that the mucous membranes lose their tone and become catarrhal and inflamed on a deficient diet, especially one that is deficient in vitamins and mineral elements (The vitamins are most plentiful in milk, fresh fruits and vegetables, egg yolks and cod liver oil.)

In some cases of colitis, physicians order a diet which is free from roughage such as bran and vegetable fibers; other physicians order a diet with a liberal supply of such elements. It depends on the case. At any rate, there must be a complete evacuation daily. One of the best ways to secure this (combined with correct diet and exercise, liberal water drinking, etc.) is to take, each morning before breakfast, two heaping tablespoonfuls or more of granular non-medicated agar in two or three glasses of cool water; during the day, a tablespoonful or so of mineral oil (this can be made into a mayonnaise—usual recipe); at night, one or two tablespoonfuls of psyllium seeds, in some hot water These seeds have a mucilaginous quality which is very soothing and effective. Apparently not all of the drugstores carry them I have a list of manufacturers which you may have. (See directions below.)

All foods should be very thoroughly masticated

High colonic flushings (these must be taken under the supervision of a physician) have been found to be beneficial in many cases.

For abdominal pain and distress, rest in bed, with hot compresses on the abdomen, or the heat from a large electric light, is recommended You can get these therapeutic lights in the drugstores The heat should be applied several times a day. The ultra violet ray is also effective

After the acute stage is passed, special exercise should be taken to develop the intestinal musculature and the abdominal wall

(We have a list of the manufacturers of the psyllium seeds, the acidophilus milk, a list of books on the milk diet, an article on constipation and one on the atonic abdominal wall, all of which you may have by sending a large, fully self-addressed, stamped envelope with your request Enumerate all of 'em)

Tomorrow—High Blood Pressure.

My dear Followers.

When sending for material which we offer you, please remember to enclose a STAMPED, SELF-ADDRESSED envelope bearing your full name and address The pamphlet on reducing and gaining is the only one for which you must enclose TEN cents in stamps extra. Address your letters to me in care of this paper Make them as brief as possible, NOT OVER 200 WORDS, and type or write them legibly with ink. Please sign your name as evidence of good faith—we will not use it in any way. Remember it is impossible for me to diagnose for you or to answer you personally I appreciate very much the beautiful letters you send me and regret it is impossible to give you individual advice. The questions you ask will be answered in the column as soon as possible, if they are of general interest. Don't forget the STAMPED, SELF-ADDRESSED ENVELOPE if you expect me to send you the information requested.

(Copyright, 1926, by The George Matthew Adams Service.)

Health and the New Cities

BY GARRETT P. SERVISS,

Noted Astronomer and Writer on Scientific Topics of Popular Interest.

The dreamed-of cities of the future, spread over thousands of square miles and sheltering tens of millions of inhabitants, will, it is to be hoped, be forever free from one of the curses of city life that had already become familiar in the days of Babylon, viz, overcrowding in insanitary quarters

Rapid means of transportation are making such wide-spread cities possible dwelling places for everybody, but popular education in sanitary science alone can secure to the public the improvement in healthfulness that ought to follow. Merely turning the city into thickly settled country district does not in itself insure the absence of insanitary conditions, for it would not be difficult to find dwellings in the open country as bad in that respect as some of the most noisome quarters of old, overcrowded cities

The public must have a sensitive sanitary conscience to protect itself, and that can only be developed by knowledge of the best and safest ways of living in populous communities How lamentably rare such knowledge appears to be is indicated by the present experiences of the sanitary authorities of the City of Paris They have charted the city with reference to its unhealthful "ilots," or blocks, and this chart is dotted over on the southeastern half, including some of the oldest quarters of the old capital with insalubrious spots, that are not agreeable to look upon when one knows that they are called "ilots meutriers" (murderous blocks) on account of the prevalence in them of transmissible maladies, especially, it would seem, tuberculous diseases

M Juilleret, as a result of the study of eighty thousand dwellings in connection with the existence of such maladies, has reached these three conclusions, which, in themselves, would seem to offer a beginning in popular sanitary education.

"First, the frequence of deaths from tuberculosis is proportional to the height of the houses, and is directly related to the open space that surrounds them

"Second, tuberculosis is more frequent on the lower than on the upper stories

"Third, at several points in Paris there is marked localization of the malady"

Making such facts known, however, does not lead to much improvement in the situation The "ilots meutriers" remain; terrible ravages are noted in them; the only remedy is the demolition of the infected houses; but indifference and opposition prevent the accomplishment of the work The hygienists have undertaken a "lutte" a struggle, against seventeen of the insanitary ilots, inhabited by 189,000 people, but "the enormous difficulties and especially the administrative delays, paralyse the effort

The famous King Henry of Navarre wished that every one of his subjects should have "his chicken in the pot," every Sunday. His were the days of foul and crowded little cities, whose death rate would have affrighted a modern hygienist dropped down into the midst of one of them. No lights, no pavements, no sewers, no sanitation, a city then was nothing but a huddling of self neglectful humanity, upon which plagues descended and raged like hurricanes of death.

Today the people is king, and its wish for itself should be that every family have its house and its garden, even though it live in a "city." Said Francis Bacon: "God Almighty first planted a garden. And, indeed, it is the purest of human pleasures. It is the greatest refreshment to the spirits of man, without which buildings and palaces are but gross handiworks."

In a city of gardens there could be no "ilots meutriers"

PEACHES AND PERSIMMONS

Florida will come back if the tourists will go back.

Of course it's an optimistic country See how many special delivery stamps are sold

Yet every man who thinks pride of ancestry silly wants his son to be proud of him.

He's a born conservative if at the age of twenty he is content with 35 cent socks

Our wish for the day is to live long enough to see a darned detour closed for repairs

You'll notice that Englishmen and Americans who hate the other country don't love their own country any to well.

Algebra is useful to the average man only because it enables him to help the kids with their algebra.

We have reached the point now where you can judge a man's social status by the crime he goes to jail for.

Slowly, through the ages the domesticated dog has progressed from out of doors to a kennel to the hall to the bedroom.

A common misfortune binds married people closer unless it is that of being married to one another

"Sing a song of six-pence, a pocket full of rye." Strange Mother Goose custom! Still, it beats singing Sweet Ad-o-line

It's cheaper to live in a small town There's no incentive to put up a $10,000-a-year front where everybody knows you get $35 a week.

When made up to resemble twenty, a woman of forty has that indefinable look of a woman of forty made up to resemble twenty.

What a ghastly ass is man He thinks himself a sheik when a lady smiles at the drop of egg on his chin.

You aren't really in the sticks until you find a place where toothpicks are worn to work after lunch.

It has been a bad year for champions, and at times the champion liar, whoever he is, must have felt very uneasy.

The democrats have had but two chances since the Civil war to think the president's power should be greater than that of congress.

If only the higher civilization that taught nations not to collect debts by force had taught others the other half of the rule.

Correct this sentence: "Billy is only six," said she, "and he can count the squeaks in our Ford."

Formerly the dealers in ladies' ready-to-wear, took one-half off at the end of the season; now the manufacturers do it at the beginning.

Correct this sentence: "My wife," said he, "had rather lose an argument than to make a scene in public."

Knees That Creak

Joint-Ease

Rub It In—Tube 60 Cents

The Worst Story I Have Heard Today

By WILL ROGERS

First thing when I got back to New York from Europe, people started telling me jokes, and they all qualified as the worst for any particular day. There was one, for instance, about a baritone singer that had been showing off at a party. This boy, they told me, had made two audiences run for their lives when he appeared one a

vaudeville bill, and then he made himself the life of the party when a lady friend of the manager of the theater made quite a mistake and invited him to sing. Before the party was altogether broke up from people going home to get away from the singing, this here hostess passed around fresh cocktails to hold the audience and then she invites this baritone guy to sing some more

"It's awful late, you know," says the singing rooster, modestly. "I'm afraid of waking up the people next door with my strong tones."

"Go ahead and punish 'em," says the perfect hostess "That's what this here party is for. Didn't they poison my fine Angora cat day before yesterday?"

Well, at that, I've heard a lot of bozos singing on the stage that ought to be using their talents for some such good cause as this one

(Copyright 1926. The McNaught Syndicate, Inc.)

Here and There

Who Put Stripes in Flag?

Popular Mechanics Magazine)

Who suggested the idea of incorporating a stripe and a star for each of the thirteen colonies in the first American flag remains a mystery.

The commonly accepted story that Betsy Ross, a Philadelphia flag maker, was the author of the idea, is discounted by evidence displayed this year by the navy department at the Philadelphia exposition, though it is quite probable that she was the maker of the first American flag as her shop was only a few doors from the meeting place of the Continental congress when the design was authorized

The navy exhibit, however, shows that flags with thirteen stripes had been used on land and sea by the colonies more than a year and a half earlier, and that a flag with thirteen stars in the union had been hoisted two years earlier by the schooner "Lee" and the Rhode Island colonial troops. The "Lee" flag, with its 5-pointed stars anchor surmounted by the word "Hope" It marked the first known use of stars in the American flag and was unfurled soon after the battle of Concord in 1775.

December 3 of the same year the newly-formed American navy gathered off Philadelphia and raised a flag with thirteen red and white stripes, but retaining the union of the British Jack January 1, 1776, six months before the Declaration of Independence, the same flag was unfurled over the Continental army at Cambridge. A year and a half later the main features of the two flags were combined in the original Stars and Stripes—the union of the "Lee" flag replacing the British union

The original idea of using stripes possibly goes back to the familiarity of the colonists with several flags employing the same device The British East India Company's flag of 1704 had thirteen red and white stripes, and was a common sight in the ports of the colonies, while the colonists who came over from Holland were accustomed to the flag of the United States of the Netherlands, with its stripes of red white and blue In fact, the flag of New Netherlands, as New York was known while still a Dutch possession, had the same stripes and colors

During 1775-1776, while the navy flew the grand union flag, with its thirteen stripes and the British union, at the stern, the ships also displayed a jack in the bows which featured thirteen red and white stripes crossed by an uncoiled serpent, and, in the bottom white stripe, the legend, "Don't Tread On Me"

From May 1, 1795, until 1818 the Stars and Stripes had fifteen stars and fifteen stripes, two having been added for new states In 1818, the law established the present flag, designed by Captain S C Reid, U. S N, was passed providing that thereafter the stripes should be limited to thirteen for the original colonies and one star added for each new state

A Substitute for Diseases.

(St Joe News-Press)

Fatality records of disease and of the automobile are contrasted in The Outlook by Don C. Seitz, in an analysis of Connecticut records

In 1910 diphtheria killed eight times as many persons as automobiles, but in 1925 automobiles killed three times as many as died from diphtheria. The scourge of typhoid fever killed five times as many persons as automobiles in 1910, but in 1925 positions were reversed, with automobiles outclassing the deadly typhoid nine times over. Man's study of diseases and their cure is far outrun by the newest and most notable invention, so that his progress in disease prevention is more than canceled by the slaughter by pleasure cars.

Each year there are about 30,000 children born into Connecticut homes, and at the present rate of killing and maiming, at least 1 in 100 will sooner or later be killed by an automobile and at least 1 in 4, or as the statistics figure, 1 in each family, will be injured. "I didn't raise my boy to be a soldier" should be paraphrased "I didn't raise my child to be injured by a car." It would be far more to the point.

In Connecticut there are, proportionately, no more automobiles than in other states and no greater carelessness. In fact, the state is more careful than many others in licensing drivers. Similar analyses elsewhere might show even more appalling conditions. American opinion must be aroused ere long on the question of speeding and carelessness, else there will be neither people nor opinions left.

GYP-LAP

THE FIREPROOF Sheathing

WHITEBREAST COAL & LUMBER CO.

IF KIDNEYS ACT BAD TAKE SALTS

Says Backache Often Means You Have Not Been Drinking Enough Water.

When you wake up with backache and dull misery in the kidney region it may mean you have been eating foods which create acids, says a well known authority. An excess of such acids overworks the kidneys in their effort to filter it from the blood and they become sort of paralyzed and loggy. When your kidneys get sluggish and clog you must relieve them, like you relieve your bowels, removing all the body's urinous waste, else you have backache, sick headache, dizzy spells; your stomach sours, tongue is coated, and when the weather is bad you have rheumatic twinges. The urine is cloudy, full of sediment, channels often get sore, water scalds and you are obliged to seek relief two or three times during the night.

Either consult a good reliable physician at once or get from your pharmacist about four ounces of Jad Salts; take a tablespoonful in a glass of water before breakfast for a few days and your kidneys may then act fine. This famous salts is made from the acid of grapes and lemon juice, combined with lithia, and has been used for years to help clean and stimulate sluggish kidneys, also neutralize acids in the system, so they no longer irritate, thus often relieving bladder weakness

Jad Salts is inexpensive, cannot injure and makes a delightful, effervescent lithia-water drink. Drink lots of soft water—Advertisement.

USE SULPHUR TO HEAL YOUR SKIN

Broken Out Skin and Itching Eczema Helped Over Night

For unsightly skin eruptions, rash or blotches on face, neck, arms or body, you do not have to wait for relief from torture or embarrassment; declares a noted skin specialist. Apply a little Mentho-Sulphur and improvement shows next day

Because of its germ destroying properties, nothing has ever been found to take the place of this sulphur. The moment you apply it healing begins Only those who have had unsightly skin troubles can know the delight this Mentho-Sulphur brings. Even fiery, itching eczema is dried right up.

Get a small jar of Rowles Mentho-Sulphur from any good druggist.—Advertisement.

Children Cry for

Fletcher's CASTORIA

MOTHER:— Fletcher's Castoria is a pleasant, harmless Substitute for Castor Oil, Paregoric, Teething Drops and Soothing Syrups, especially prepared for Infants in arms and Children all ages.

To avoid imitations, always look for the signature of Chas. H. Fletcher. Proven directions on each package. Physicians everywhere recommend it.

TEN YEARS

—of careful driving of your automobile, and then one serious accident. The premiums for automobile insurance which you may have saved won't even pay your legal bills, let alone a judgment against you, the amount of which is always uncertain. Judgments are left to the jury, and they have sometimes been rendered against an automobile owner for as high as $50,000.

Full coverage for auto liability is the only safe method.

Call us for full particulars as to rates, etc.

LINCOLN TRUST COMPANY

operating

Safe Deposit Insurance Agency.

126 North 11th St. B-6844.

An Investment Available To All

To the experienced investor or to the inexperienced investor 6.36% Prior Preferred Shares of The United Light & Railways Company are equally attractive.

The experienced investor realizes the opportunity of regular profit offered by this investment and the valuable and diversified security that lies behind it.

The inexperienced investor, by starting with a few shares, soon learns that here is a good safe place to put his savings to work at a higher return—an investment that is easily understood because he can see his money at work and earning for him right in his own community.

Save and invest in United Light prior preferred shares.

Ask any employee or call at the nearest office of

Lincoln Public Service Company

A UNITED LIGHT PROPERTY

NEWSPAPER ARCHIVE®
NEWSPAPER ARCHIVE®

Society

SOCIAL CALENDAR.

Events Tonight.

Miss Josephine Bishop and Mrs. Joseph Elwell, jr., of Springfield, Neb., evening bridge party for Miss Thelma Harnly at the home of Miss Bishop, 1245 H street.

Marriage of Miss Mary Towle and Kenneth Comer at 8 o'clock in the evening at the First Presbyterian church, followed by a reception at the home of the bride's parents, Mr. and Mrs. C. R. Towle, 1500 E street.

Miss Emma Hathaway dinner at the Woodburn, followed by cards at her home, 1726 B street, honoring Mrs. Bertha Gray Hathaway of Ventura, Cal.

Christopher Columbus society dance at K. P. hall in celebration of Columbus day.

Lincoln Teachers association annual fall party at the Boyerville, in honor of the new teachers.

Chic club with Miss Frances Sawyer, 1425 South street.

Evening bride at Eastridge for the members of the club.

London bridge club, dinner at the Cornhusker.

Misses Alice and Jeanette Matheson, 302 South Twenty fifth street, evening bridge and miscellaneous shower honoring Miss Kathryn Heitkotter.

Events Wednesday Afternoon.

Ladies day at the Country club.

White Rose club meets with Mrs. Cora Long, 841 South Twenty-ninth street.

K. C. W. club meets home of Mrs. Mrs. C. R. Beggs, 2020 South Eighteenth street.

Faculty Women's club, Ellen Smith hall, 2:30 o'clock with Mrs. Samuel Avery hostess.

Sigma Alpha Epsilon alumni luncheon at the University club.

CLUB CALENDAR.

Wednesday.

Physical education department of the Women's club will meet at 10 a. m. Y. W. C. A. Miss Alice Pfeiffer instructor. Dr. Margaret Hammond will be at the association rooms at 9 a. m. to give medical examination.

Nebraska Cat Fanciers society will meet in the afternoon, with Mrs. Winnie L. Geiger, 1903 Sewell street.

Business Women's lesson, dancing with instructor, 7:30, club rooms.

Dramatic art department of the Lincoln Woman's club will meet in room 107, Social Science building of the University of Nebraska, at 3 o'clock.

SHOWER IN HONOR OF MISS HEITKOTTER.

Honoring Miss Kathryn Heitkotter, the Misses Alice and Jeannette Matthieson will entertain at a bridge party and miscellaneous shower this evening at their home, 302 South Twenty-fifth street. There will be five tables of players, and following the cards games Miss Heitkotter will find her gifts by means of clues enfolded in the leaves of a rose. The rooms will be decorated with a color note of orchid and pink, and the same motif will be featured in the icing for the individual cakes and in the bride's slipper and rose ice cream molds. The guests will also write recipes for the bride-to-be.

GIVE BRIDGE PARTY FOR THELMA HARNLY.

As a courtesy to Miss Thelma Harnly, whose marriage will take place Thursday, Mrs. Joseph Elwell of Springfield, Neb., and Miss Josephine Bishop will entertain at an informal bridge this evening at the home of Miss Bishop, Milburn apartments. There will be three tables of players. A motif of lavender and green will be introduced in baskets of garden flowers, in the bridge table accessories and also in the appointments for the supper which will be served late in the evening. Mrs. G. S. Barrey of Crawker City, Kas., and Mrs. Ray Stryker of Omaha will be out of town guests.

DINNER IN HONOR OF MRS. HATHAWAY.

Mrs. Bertha Gray Hathaway of Ventura, Cal., will be the honoree at a dinner this evening at the Woodburn for which Miss Emma Hathaway will be hostess. Pink roses will center the table where places will be arranged for eight. Following the dinner Miss Hathaway will entertain her guests with bridge at her home, 1726 B street.

MISCELLANEOUS SHOWER FOR RUTH HANTHORNE.

The Misses Lorene and Jessie Stearns will entertain at a miscellaneous shower this evening at their home, 542 North Thirty-fourth street, honoring Miss Ruth Hanthorne of Valley, whose marriage to Z. W. Gunn will take place October 17 at the home of the bride's parents, Mr. and Mrs. J. E. Hanthorne in Valley.

LUNCHEON IN HONOR OF MRS. LEO MILLER.

A delightful courtesy to an out of town guest was the 1 o'clock luncheon today for which Mrs. Herman Jobst was hostess at the University club, honoring Mrs. Leo Miller of St. Louis, who is the house guest of Mrs. Walter J. Gardner. Covers for eight were placed at one table centered with a large basket of roses. The afternoon hours were spent with bridge. Mrs. Fay Beegle of Grand Island was also a guest from out of town.

LADIES' DAY LUNCHEON PARTIES AT EASTRIDGE.

Reservations were made for forty at the Eastridge ladies' day luncheon today at the Eastridge club. All of the tables were arranged for foursomes except the golfers' table which was placed for twelve. Included in one quartet party were Mrs. Henry Weishel, Mrs. Larry Becker, Mrs. P. B. Chevalier and Mrs. W. L. Gregory. Mrs. Robert Funke, Mrs. D. B. Sanderson, Mrs. A. W. Bemis and Mrs. C. A. Barber made up another foursome. With Mrs. T. G. Vance were Mrs. G. C. Burns, Mrs. F. V. Byrne and Mrs. H. O. Henderson. Another foursome table had Mrs. A. A. Tanner, Mrs. D. J. Cravens, Mrs. Frank Graff of Seward, and Mrs. D. C. Griffiths.

TO CELEBRATE OPENING NEW STUDENT BUILDING.

A party, celebrating the opening of the new student activities building for the faculty and students of the college of agriculture, is being planned for Saturday night, October 16 at 6 p. m. This will be the first large party held in the new student activities building which has just recently been built on the College of Agriculture campus. The entertainment will consist of a short program, followed by games and dancing. The committee in charge is planning on six hundred faculty and students being present.

WHITE ROSE CLUB MEETING POSTPONED.

The meeting of the White Rose club which was to have been held Wednesday afternoon has been postponed because of the death of Martin Bartek.

MRS. WILSON HEAD OF DISTRICT P. T. A.

The P. T. A. of district No. 113 met recently to elect officers for the coming year. Mrs. J. W. Wilson was named president, Mrs. Mary Graham, vice president, Mrs. O. Schultz, secretary, and Mrs. A. Lewis, treasurer. This P. T. A. was organized a year ago and now has a large membership, and has been one of the progressive districts in the county.

MISS MARY TOWLE LUNCHEON HONOREE.

As an informal courtesy to Miss Mary Towle, Mrs. I. G. Chapin entertained at luncheon today at her home, 1500 F street, for the girls of the Towle-Comer bridal party and the out of town guests. Covers were arranged for fifteen at one large table made attractive with rust-colored flowers.

ALTRUSA CLUB HOLDS DINNER AT WOODBURN.

Altrusa club met for dinner at the Woodburn Monday evening followed by a business meeting. After an announcement of the plan of the board of education in regard to the symphony concert course in Lincoln this winter, the club voted to provide season tickets for four school children who would otherwise be unable to attend. The program committee chairman, Dr. May Flannery, announced a Hallowe'en party for October 15 at the home of Miss Gertrude Sears. Hereafter the club will meet at the Woodburn the second Monday of each month and at the Lincoln hotel the fourth Monday.

Personals.

Dr. F. C. Walsworth of Hartington, Neb., and Mr. and Mrs. E. C. Walsworth of Omaha, are guests at the home of their sister, Mrs. L. W. Lakin and Mr. Lakin, 2025 S street, University Place.

Professor L. E. Arlsworth, 1550 Harwood street, was called to Syracuse, N. Y., Tuesday morning because of the critical illness of his mother, Mrs. Nelson O. Arlsworth. Mrs. Arlsworth is not expected to live.

Townsend—portrait photographer.—Adv.

Wedding invitations. George Bros.—Adv.

Births

THE FOLLOWING CERTIFICATE of birth was filed in the office of the city health department Tuesday, October 12:

STANTON—Mr. and Mrs. Frederick Ralph, University Place, a son, October 8.

Makes Smart Table Cover from Old Faded Shawl!

Look around the house and see the pretty things you can make from materials on hand. Old hangings and spreads can be home dyed perfectly gorgeous colors—for a few cents!

Diamond dye your old suit or dress, skirt, waists, the children's things. Give dainty things like underwear gorgeous tints. It's easy if you will just use real dye. Any kind of material—new colors right over the old. But the secret of perfect dyeing is to use the original Diamond dyes (true dye colors).

FREE a valuable Diamond Dye Cyclopedia full of suggestions and containing simple directions. Ask your druggist for one; also piece-goods color samples. Or write for illustrated book Color Craft—postpaid by DIAMOND DYES, Dept. N7, Burlington, Vermont.—Advertisement.

Diamond Dyes

Make it NEW for 15 cts!

—Advertisement.

Wavy—Curly Glossy Hair

By Elma Wallace Hopper.

The thousands who see me daily on the stage know how my hair waves and gives. It seems doubly abundant because of the curl. Nearly every girl and woman who sees it would like to have hair like mine.

But I never go to a hair dresser. I have never had a Marcel wave. I simply apply a hair dress which expects made for me. Neither you nor I will probably ever see anything else to compare. It makes the hair curly, keeps it in place and gives it a lovely sheen.

This hair dress is now known as Elma Wallace Hopper's Wave and Sheen. All toilet counters supply it at 75c per bottle. It will bring you added loveliness more quickly than anything else I know. My guarantee is enclosed with every bottle, so it costs you nothing if it doesn't please. Go try it at my expense.

FOOT BLOWN OFF BY HIS SHOTGUN

Traveling Salesman Saves Life by Presence of Mind And Quick Action.

COLUMBUS, Neb., Oct. 12.—(By the Associated Press.)—His presence of mind and quick action in applying a crude tourniquet to his leg are believed to have saved the life of Henry C. Paquin, whose left foot and ankle were badly mangled by a charge from his automatic shotgun.

Coming home after a few hours hunting with his son, he laid his gun down on a box and walked a few steps away to hang up his coat. The gun rolled off the box and was accidentally discharged, the shot practically tearing away his foot. He dragged himself across the room and quickly applied a bit of clothes line, twisting it so that he stopped the flow of blood. He held the tourniquet on until taken to a hospital, where physicians amputated his leg above the ankle.

He is a traveling representative of an Omaha firm.

Reports Theft of Articles From His Car Near Stadium

L. A. Tyson, a druggist at Elmwood, wrote to Lincoln police Tuesday informing them of the theft of several articles from his car parked near the university stadium during the football game last Saturday.

Two dozen cans of sheep dip, three rarrons of gum, a dozen razor blades, four pars of salve, and two cartons of cough drops, which Tyson had bought for stock in his store, were taken from the car, according to his letter.

Old Dances Will Be Given Revival

COLUMBUS, Neb., Oct. 12.—(AP)—The Women's auxiliary of the local American Legion post is arranging to sponsor a series of community dancing parties at which only the old time favorites, such as the quadrille, lancers, the polka, and waltzes will prevail. The first dance is to be held Saturday night.

Observatory Open—The university observatory will be open to the public from 7 to 10 p. m. Tuesday if the skies are clear for a view of Jupiter. Lecture at 8 p. m. "The Stars, the Planets and the Nebulae."

RED CROSS

TRUE STORY NUMBER FIVE.

Billy had lived with his grandparents from the time he was a little boy. They had adopted him, and he was their only help in age.

About a year ago, Billy joined the army, and was immediately sent to a distant post. Willing that he should follow his own desires, the grandparents watched him go and made plans to stretch their slender income over all their needs.

Old as they were, ill health came to both of them suddenly. They lived on a rented acreage, which yielded small garden produce, but they were unable to pay a man to help them. They needed the boy.

A request came from the Los Angeles chapter to the Lincoln Red Cross to visit the grandparents and report whether or not they needed the boy's help. As his assistance was badly needed, the western chapter secured his release, after a report from the Lincoln chapter had been received.

COURT UPHOLDS $756 JUDGMENT

Matilda Staats Recovers For Damage to Car In Crossing Crash.

Damages of $756 which a Lancaster county jury found to be due Matilda S. Staats from the Rock Island railroad on account of damage to her automobile when it was struck by a train at Twenty-ninth state Supreme court commission in and A streets, are upheld by the a decision given Tuesday. The commission says there was evidence of unquestionable negligence on the part of the railroad and the possible contributory negligence by the plaintiff was not sufficient to bar recovery.

There was no flagman at this crossing, and the signal device which usually gives warning of the approach of trains was not working on this occasion, the court finds.

Housekeeper Entitled To Pay.

A District court judge in Lancaster county who directed a verdict for the defendant in the suit of Elizabeth M. Barbour against C. C. Carney, bank cashier at Havelock and administrator for the estate of Vaclav F. Hoffman, is held to have acted erroneously. Mrs. Barbour claimed she had kept house 8 years for Allen Barbour up to the time of his death; that Barbour had turned over all his property to Carney and arranged to have the latter pay for her services, that she received only $750 and had to do twice as much more due her. Another trial is ordered.

Brandeen Guardianship Valid.

The judgment of the district court dismissing August Brandeen's $20,000 damage suit against Ralph M. Beale, J. J. Lau, the H. P. Lau Co., and Howard E. Wineland, based on the claim that they had defrauded him of a merchandise stock and destroyed his business at Waverly by having Beale appointed as his guardian and selling the property is sustained.

Peanut Lodges in Lung of an Infant and Causes Death

(Special to The Star.)

FREMONT, Neb., Oct. 12.—Lawrence Crowshaw, 14 months old son of Mr. and Mrs. Floyd Crowshaw, near Cedar Bluffs, died Monday from pneumonia, as his windpipe and then in his a result of a peanut lodging in lung. Physicians tried in vain to remove the peanut.

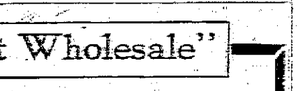

Acton Bound Over On Assault Charge

(Special to The Star.)

BEATRICE, Neb., Oct. 12.—Charged with assault with intent to do great bodily injury, Arthur Acton, farmer living near Liberty, was bound over to the District court yesterday by County Judge Messmore, the complainant being Louis Pospisil, deaf mute farm hand. Acton was released on bond of $2,000. Adjournment was taken to the District court room as the crowd was so large that the County court room was unable to take care of the spectators, many of whom were residents of the Liberty vicinity.

Pospisil was the only witness called, and slow progress was made because of the fact that an interpreter had to be used. The trouble occurred three weeks ago Sunday at Acton's home, and is alleged that Pospisil's skull was fractured when he was struck over the head by a chair wielded by Acton in a fight. The injured man was given treatment in a hospital here for two weeks after receiving his injury. County Attorney Mattson prosecuted the case, and Senator L. H. Laughlin of this city appeared as defendant's attorney.

ST. PAUL, Minn.—(AP)—Fred W. Bonsel, was granted a divorce here Monday from Peggy Burn, winner of a recent contest in Portland, Ore., to discover a "double" for "Audrey Morton," character in Michael Arlen's novel, "This Woman." He charged desertion May 20, 1925, when he alleges his wife left to go into the movies. He reported she was now under contract to appear in a stage production of "This Woman." They were married October 17, 1924.

Perils of Childhood

"It must be all of twenty years ago that mother first gave me Syrup Pepsin

For those Fevers, Colds and Bowel Troubles of Childhood

How time flies. My good mother has gone to her rest, but I have faithfully relied upon her judgment and have given Syrup Pepsin to my two children since they were born. It is certainly a noble medicine and never fails of its purpose. I like to recommend it." (Name and address will be sent upon request.)

And in the Evening of Life

When age comes creeping on, with bowels relaxed, muscles weak, digestion poor and blood thinned, then is when constipation does its evil work in a night. Dr. Caldwell's Syrup Pepsin is so palatable, sets so well in the stomach, works so easily, so gently, so kindly with old folks as to accomplish its purpose without gripe, pain or other distress. For biliousness, sour stomach, coated tongue, headache, fevers, colds and constipation from infancy to old age Syrup Pepsin is recommended everywhere and sold by all druggists.

For a free trial bottle send name and address to Pepsin Syrup Company, Monticello, Illinois.

Dr. Caldwell's SYRUP PEPSIN

Try This Family Service

Everything washed, flat work all ironed and folded, other things just damp enough to starch and iron—or hang on the line—and all for lb. 7c

(Thrift-T Service—Minimum Bundle $2)

IT'S B3377 Specialist LAUNDRY

"Millinery at Wholesale"

Lincoln Women Marvel

At the Values We Give

Never before have you had the opportunity to purchase Quality Millinery at wholesale prices. Felts, Velours, Velvets, Satins, and Metallics—all that is late and new in millinery modes, coming direct from the factory to you—eliminating the profit of the middleman and giving you Quality Millinery at wholesale.

$2.50 Values to $5.00 — $3.75 Values to $7.50 — $4.50 Values to $10.00

Direct to You at Wholesale

Only Two Profits—Yours and Ours

WHOLESALERS MILLINERY OUTLET

Two Doors west of Lincoln Theater. *1209 N St.* United Millinery Co. Two Doors west of Lincoln Theater.

"Señorita, a cup of Tropic sunshine for you"

That is a poetical name they have for fine coffee down in the tropics where Butter-Nut Coffee is grown. It is typical of the romance of the country. With them the growing of superb coffees is more an art than an industry.

You little realize as you see your can of Butter-Nut Coffee come in the grocery basket that it has just ended a journey of thousands of leagues and that it is the product of a tropic paradise. Butter-Nut is selected with the same skill and judgment a Fifth Avenue shop would use in buying its Paris creations.

That is why Butter-Nut Coffee cannot be compared with ordinary coffee. You know the difference the minute you taste it. Good coffee is economy. It insures the success of the meal.

Butter-Nut "The Coffee Delicious"

NewspaperARCHIVE® NewspaperARCHIVE®

Radio Programs

Wednesday, October 13.
(Compiled by United Press)
(Central Standard Time)

KFAB, Lincoln.
5:30—Dinner concert.
8.30—Variety program.
WSB, Atlanta.
10:45—Entertainers.
WEEI, Boston.
5:45—Big Brother club
7.30—Program from WEAF.
WNAC, Boston.
5.00—Club; dinner dance.
7:00—Organ; playlet.
8:00—Dodge's orchestra.
9:05—Dance music.
WGR, Buffalo.
4:20—Gospel melodists
9:30—Eagles' frolic.
WMAK, Buffalo.
6:15—News, musical program.
KYW, Chicago—535.4.
6 00—Stories, dinner music.
9.00—Classical concert.
10:30—Congress carnival
WMAQ, Chicago.
5.00—Organ and stories
7 00—Orchestra, dinner.
8:10—Violinist, orchestra.
WEBH, Chicago.
7:00—Dinner program.
9:00—Dance music.
11.00—Dance music.
WLS, Chicago.
6:00—Supper dell program.
7 00—Musical features.
8.00—Tenor, WLS Cornhuskers.
9.00—Aeolian quartet.
9:30—May-June, dance music
10:30—Popular music program.
WGN, Chicago.
6:15—Stories, dinner music.
8.00—Arabian Nights
10:00—Sam 'n' Henry, others
WLIB, Chicago.
8.00—Program from WEAF
12 00—Coon-Sanders orchestra
WBBM, Chicago.
8:00—Musical features.
12:00—The Nutty club
WOK, Chicago.
6:00—String ensemble.
8.00—Varied features
WLW, Cincinnati.
6 00—Visconti's orchestra
9 00—The Pink of Programs
10 00—Johanna Grosse organ
WSAI, Cincinnati.
7:30—Program from WEAF
9.30—WSAI String quartet
WKRC, Cincinnati.
7 00—Book talk, orchestra
8 00—Hour of music
WGHB, Clearwater
7.30—'Open house' program
WTAM, Cleveland.
5 15—Jansen's orchestra
7.00—Auditorium program
10.00—Collegian Serenaders
WHK, Cleveland.
7 00—Bible Students program.
WEAO, Columbus.
7.05—News and music
8.00—Hour of Music
WOC, Davenport
5 45—Chimes and sports
9 00—Program from WEAF
9 30—Erwin Swindell organ.
KOA, Denver.
7 30—Dinner concert
9 00—Orchestra football
9 25—Studio program
WHO, Des Moines.
7 00—Stories orchestra
Kapac Grotteo quartet
9 30—Dance programs
WGHP, Detroit.
5 00—Dinner concert
7 00—Little symphony

WWJ, Detroit.
6:00—Dinner music.
7:00—Program from WEAF.
WCX-WJR, Detroit.
5:00—Goldkette ensembles.
7:00—Studio programs.
10 00—Organ and soloists
11 00—Merry Old Chief.
KTHS, Hot Springs.
9:00—Lon Chaney, violinist.
9.20—New Arlington ensemble.
10.00—Dance orchestra.
WSUI, Iowa City.
7.30—Correspondence course.
WJAX, Jacksonville.
6.30—Stories, reports.
7.00—Studio programs.
WOS, Jefferson City.
8 00—Musical program.
WDAF, Kansas City.
6.00—School of the Air.
8.00—Ararat Shrine Chanters.
9 00—Program from WEAF.
11:45—Nighthawk frolic.
KHJ, Los Angeles.
10:00—Musical program.
KFI, Los Angeles.
10 00—Varied features.
WHAS, Louisville.
7 30—Musical program.
WMBF, Miami Beach.
6 00—Concert program
9.00—Dance music.
WHAD, Milwaukee.
6 00—Reports, organ recital.
11 30—Organ recital
WCCO, Minneapolis-St. Paul.
5 15—Stories, markets
7 00—Pioneers
8 00—Program from WEAF.
9:30—Otto's German band
11 30—Organ recital
WOR, Newark
6 15—Dinner Music; News
7 00—Talks, orchestra.
8 00—Studio Guild hour.
9 00—Musical progra.
10 00—Five Messner brothers
WSMB, New Orleans.
9.30—Varied program
WEAF, New York.
5 00—Dinner music
6 00—Synogogue service
6 30—Rorfe's orchestra
7 30—Koerr Saxophone octet
8 00—Troubadours
9 00—Fraue and Mark
9 30—Light opera, Die Schaone Galathea
10 30—Bernie's orchestra
WJZ, New York.
6 00—Levitow's orchestra
6 30—Talk, imps
8 30—Musical programs
9.00—The Record Boys
9.30—Astor orchestra
WNYC, New ork.
5 00—Spanish lessons
6 00—Police Alarms, talks.
7.00—Musical programs
9 30—Police alarms
WGBS, New York.
5 00—Stories and music
6 00—Orchestra
WHN, New York.
5 30—Golden's orchestra
6 30—Studio attractions
10 00—Dance programs
WRNY, New York.
9 00—Artists dance music
WLWL, New York.
8 00—Ethics' Florine trio
8 30—Musicale
KGO, Oakland.
8 00—Bem's orchestra
10 00—Farm program
10 30—Bem's orchestra
KLX, Oakland.
8 30—Athens A C orchestra
WOO, Philadelphia.
6 30—Rolfe's orchestra
7 30—Sesquicentennial
9 00—Fox theater
9 30—Dance music
WLIT, Philadelphia.
6 30—American Legion
7 00—Program from WEAF
10 30—Dance music
KDKA, Pittsburgh.
5 15—Covato's orchestra
6 45—University lecture
7 00—Ultra-modern music
8 40—Trio
WCAE Pittsburgh
5 00—Kaufmann's orchestra
7 30—Programs form WEAF
10 30—Kauffmann's orchestra
KGW, Portland.
8 00—Dinner music
10 00—Seventh Infantry band
11 00—Musical entertainment
WRVA, Richmond.
7 00—Reports hymns, trio
8 30—Organ recital
WABG, Richmond Hill
6 30—Musical programs
9 00—Good Humor boys
KSD, St. Louis.
8 00—Program from WEAF.
WGY, Schenectady.
5 00—Reports book readings
6 45—Agricultural program
6 30—Drama theater
7 15—Program from Rochester

WBZ, Springfield.
5:10—Reports and music.
6:00—Markets; orchestra.
6:30—Radio Nature league.
7:00—Soloists; organ recital.
8:00—Barnstormers and others.
CFCA, Toronto.
6:00—Orchestra.
9.45—Linton's orchestra
WRC, Washington.
6 00—Orchestra.
7:20—Programs from WEAF.
8.30—To be announced.
9 00—The Record Boys
WTAG, Worcester.
7:30—Program from WEAF.
Wednesday's Silent Stations.
WPG, WBAL, WOAW, WFAA, WBAP, WTIC, WHB, WFI, WIP, CNRA, CNRM, CNRT, CNRV, CFCF

THE BEST IN RADIO
BOSCH RADIO
Exclusive franchises granted reputable dealers in our territory.
Wholesale distributors for Nebraska and Northern Kansas
Home Appliance Corporation
MANUFACTURERS & DISTRIBUTORS OF QUALITY HOME UTILITIES
228 So. 16th, Lincoln, B1246
2020-22 Farnam St., Omaha.
AT2425

They cost more—yet cost less

HERE is how it figures out. A 45-volt Eveready Heavy-Duty "B" Battery costs a little more than the smaller 45-volt Light-Duty Eveready No. 772. But Heavy-Duty batteries last twice as long as the smaller batteries on the same set and under the same conditions, so that the Light-Duty "B" batteries really cost more.

If you are buying a new set, insist on getting Eveready Heavy-Duty "B" Batteries (No. 770) or the even longer-lived Eveready Layerbilt No. 486 as original "B" battery equipment.

Manufactured and guaranteed by
NATIONAL CARBON COMPANY, INC.
New York San Francisco

EVEREADY
Radio Batteries
—they last longer

Tuesday night means Eveready Hour—9 P. M., Eastern Standard Time, through the WEAF network stations:
WEAF—*New York*
WJAR—*Providence*
WEEI—*Boston*
WTAG—*Worcester*
WFI—*Philadelphia*
WGR—*Buffalo*
WCAE—*Pittsburgh*
WSAI—*Cincinnati*
WTAM—*Cleveland*
WWJ—*Detroit*
WRC—*Washington*
WGN—*Chicago*
WOC—*Davenport*
WCCO {*Minneapolis* / *St Paul*}
KSD—*St. Louis*

Nebraska Buick Automobile Co.
LINCOLN OMAHA
Distributors of
RADIO AND AUTOMOTIVE EQUIPMENT

R. S. Proudfit Co.
Distributors
Cunningham Tubes—Ever-Ready Batteries
Kolster and Sleeper Receiving Sets
Ask for 1927 Catalog of Radio Equipment

Ex-Champ Bids to Regain Title

Dempsey Squares Away For Comeback in Mitten Game

Former Champion Announces Intention to Dive Into Vigorous Training, Winding Up With Another Whirl at Gene Tunney; Won't Fight Unless Sure of Condition.

NEW YORK, Oct. 12.—(INS)—Jack Dempsey, deposed heavyweight champion, will fight his way back to a bout for the heavyweight championship or quit the ring forever.

The defeated champion made known this statement in an interview given out today in his hotel after having conferred with friends and his handlers in the Tunney fight.

"I'll take on all comers, provided, after two or three months rigorous training I believe myself fit to return to the game and be as effective as I was before my three year's layoff," Dempsey said.

Outlines His Plans.

Dempsey outlined his plans in detail, pointing out the course he expected to follow in fighting himself back into the championship and the prestige that had been his before he met Gene Tunney

"I expect my legal troubles to be settled in about three weeks," he said "I will then go to my home in Los Angeles and start training at Griffith's park. I expect to work there for two or even three months, boxing and doing road work.

"If at the end of that time I feel fit, I will start fighting I will make a tour, taking on all comers, good or bad I don't expect to make money. I may lose some But I want to test my fighting mettle and determine if I have the stuff left.

Fairly Beaten in Philly.

"Bear this in mind, if I fight Tunney again, it'll be a fight I'll be as good as ever, or there will be no match at all And if Tunney beats me again, I'll hand him the credit that he deserves. He beat me fairly at Philadelphia and he fought a good fight, but he'll have to fight a much better one if we meet again"

Dempsey now appears to be the picture of health The rash that broke out shortly after the Tunney fight has disappeared and the discolorations about his face are entirely gone. There remains a red scar over his eye where it was split in the Tunney fight, but it is healing rapidly and will disappear within a few days

Plans Fighting Campaign.

"I expect to fight myself into shape, to regain my judgement of distance and the speed that I lacked at Philadelphia By next summer I will be in a position to fight Tunney again and I have his assurance that I'll get another chance

"I don't think I need this campaign to make myself the logical contender I believe I'm that now, and that I could have a shot at the champion any time But I want to prove positively to myself that I am the logical challenger, and that I am fit to show my best

"I will not fight at all if my training period convinces me the old stuff is gone I do not want to lose more money for my friends And I do not want to undergo the experience I underwent at Philadelphia for a second time - That is out."

Not After the Money.

Reminded that he probably wouldn't make as much money on a Tunney fight again, he said

"I dont' expect to Neither of us will make as much, because the fight will not draw as much. It was a bad fight at Philadelphia and another battle couldn't possibly arouse the interest it did But I have plenty of money What I want is to redeem myself in the eyes of my friends."

Doane Gridders Busy Preparing For Omaha Mix

CRETE, Neb, Oct 12—The Doane football squad, victorious over Cotner last Friday, emerged from the game with only a few hurts and bruises

Warkow, Ray Alf, Rezebek and Baldwin, letter men, did not get into the Cotner contest last week because of injuries, but all are expected to be in trim for the Saturday game with the University of Omaha here.

Parker, another letter man who was injured early in the season, saw only a few minutes service in the Cotner game and will be back again Saturday The prospect, therefore, is that Doane will be able to present its full strength for the first time this season when the Tigers line up against Omaha

The game Saturday has been designated "High School Day" and students from the high schools of this section are invited to me guests of the college The game will get under way on Doane field at 2:30 o'clock

Tickct Sale On For Chicago Game

Tickets to the Chicago Tech-Lincoln high football games at the Memorial stadium Thanksgiving day have been placed on sale and early reservations indicate a widespread interest.

Pasteboards for the Turkey day game are on sale at $1 at the Peterson - Bass store, 1212 O street.

Punts and Passes

Beargmen Take Day Off.

Head Coach Ernest Bearg gave his first-string Cornhuskers a Monday rest, but pitted the reserves against the freshmen in a spirited scrimmage workout in which both aggregations displayed the ability to reel off touchdowns The workout enabled Bearg to try out a series of player shifts in which he used several candidates in new positions. Beck, formerly a fullback, was tested at end, Voris, working recently at end, performed at fullback, and Holm, halfback and end previously, took a whirl at the guard position Beck got away nicely at the new station, Voris gave a whale of an exhibition at plunging and backing up the line, and Holm looked so good at guard that Bearg announced today he would transfer the former Omaha Techster to a tackle position, where his speed may make him a valuable line acquisition

Holm tips the scale beam at 187 pounds and it is Bearg's theory that this fellow has genuine possibilities at tackle, where his speed should be an asset Holm is filling out physically and steadily gaining in poundage Before the curtain is rung down on the 1926 campaign, Holm may be a regular in the Nebraska line

Lindell Reliable Kicker.

Another pleasing development of the Monday practice was the excellent punting display by Lindell, candidate for varsity quarterback. Lindell, a former Washburn llege team pilot, frequently was booting the ball 50 yards or more, getting his spirals well up in the air and giving the ends the time to get down the field to tackle the receiver Lindell was out of football during a five-year period but is beating back into form and yet may win his spurs as a first-string performer It is undeniable that the Cornhuskers of 1926 are in dire need of a capable punter and team general and the promise that Lindell may measure up to the requirements of that particular station inspires encouragement in the Nebraska camp

Dan McMullen, varsity guard, who was injured Saturday in the clash with Missouri, will be out of commission probably until the Kansas game, Oct 23, in Lawrence It was first feared that McMullen's knee bump was a serious affair, but an x-ray disclosed that his hurt was nothing more severe than a sprain McMullen will get a week's vacation before returning to moleskins Ashburn, victim of a hip bruise in the opening game with Drake, also may be able to get into action in the Kansas game.

Huskers Dicker With Tigers.

Press dispatches coming over the wires under a Columbia, Mo, date, suggesting that the athletic authorities in the Cornhusker and Tiger camps are considering a home-and-home Thanksgiving day arrangement, are confirmed by members of the University of Nebraska athletic board. The intimation that the proposed agreement conveyed even the slightest hint of hostility toward the University of Kansas was, however, strongly refuted by the Nebraska authorities

"Nebraska's athletic relations with both Kansas and Missouri have been harmonious and pleasant" a member of the Cornhusker board said today, "and it is Nebraska's sincere wish that these relations may continue.

"It is a fact that Nebraska and Missouri are considering an exchange of Thanksgiving day football games, the first in Lincoln in 1927 and the second in Columbia the year following, the games to alternate thereafter.

"The Missouri-Nebraska plan was first proposed by Missouri as long ago as last winter No definite action was taken at that time, but the negotiations were renewed with Director Brewer of Missouri when he was in Lincoln last week. It would be incorrect to say that these negotiations are anything more than tentative at the present time, yet I shall not be surprised if an agreement is formally entered into in the near future

"Alumni and football followers at both institutions are strongly in favor of Thanksgiving games Kansas, it appears has permanently abandoned Thanksgiving football, which, as a matter of course, is its right and privilege Missouri, having lost its Thanksgiving game with Kansas, is justified in looking elsewhere for a desirable Thanksgiving opponent We are assuming at Nebraska that Missouri will seek to advance the date of its annual Kansas game and thus be in position to enter into a Thanksgiving agreement with Nebraska. Definite action by the authorities of the two institutions may be taken within a few weeks, possibly before the annual conference meeting in Des Moines next December"

Opposition Showed Punch.

Five of the six future opponents of the Cornhuskers displayed real strength in games last Saturday while the Beargmen were being handed the luckless short end of a 14 to 7 score against the Missouri Tigers

At Ames, Iowa State college went down to defeat before the strong Oklahoma Aggie team, 13 to 0. The Iowans were outweighted ten pounds to the man in both the line and the backfield and were handicapped by injuries hanging over from the Monday tilt with Washington university at St. Louis

At Madison the Kansas Jayhawkers surprised the "Big Ten" in general and Wisconsin in particular by holding the Badgers to a 13 to 0 score. The Wisconsin team is one of the leading contenders for the Western conference title, and the ability of the Kansans to hold them to a single touchdown and two field goals indicates a warm battle when the Huskers invade Lawrence October 23.

The Kansas Aggies, that forward passing aggregation from Manhattan, who will meet the Huskers at Lincoln, November 13, defeated the strong Creighton eleven, 12 to 0, at Omaha. Coach Bachman has a heavy experienced team this year that will cause many a team a lot of worry.

Washington university at St Louis, the team the Huskers meet next Saturday in the Missouri city, gave the Rolla School of Mines a lot to think about when they romped to a 25 to 2 victory

The University of Washington (Seattle), Thanksgiving day opponents of the Huskers, carried off a 24 to 9 victory over Oregon and is considered one of the leading contenders for the Pacific Coast championship.

New York university, the eleven coached by "Chick" Meehan, which will meet the Huskers at Lincoln, Nov. 20, trimmed the strong West Virginia Wesleyan team, 24 to 7, at New York. The Mechanites tackled Tulane, the team that held Missouri to a scoreless tie, next Saturday and a line on their strength may be gained then.

Place Kick Not Hard to Master

Place-kicking is the easiest kick of all to master. All the kicker has to do is to drive his foot through the lower center of the ball on a line to the center of the goal The line up is always the same, as shown, and the line of the kick straight ahead to the center of the goal

To make this kick, the kicker stands just a short step back of where the ball is to be held (Fig 1), with his right (kicking) foot slightly forward, all set to step forward with his left foot His eyes are on the ball His mind carries the imaginary line he must drive his foot along. As the ball is placed on the spot determined on, he steps forward with his left foot, locks his right ankle and prepares to swing that foot brough the ball (Fig 2) He swings the toes of his right foot into the ball, striking it low in order to give it the necessary elevation (Fig 3) His drive is so hard that his kicking leg goes well forward and up and the force of his kick pulls him up on his left toes (Fig. 4)

Placekickers should have the toe of their kicking shoe built up into a square box as shown and should practice at least 15 minutes a day only with the men who will hold for them in games

(Copyright, 1926, Sol Metzger)

Hugh Ross Wins Club Golf Title

CAMBRIDGE Neb Oct 12—The Republican Valley Golf club held its annual tournament on the Cambridge links Sunday Hugh Ross of Bartley won the championship C Pfrimmer of Bartley was runner-up Dr F T Dalt of Cambridge won the consolation round and also turned in the low medal score

Last Night's Fights.

At Philadelphia—Tony Marullo, New Orleans, beat Matt Adgie, Philadelphia, 10 rounds; George Lamson, California, defeated Frankie Carpenter, New York, six rounds

At Chicago—Joey Clein, Milwaukee, won on a foul from Midget Smith in first round, Morrie Gransberg, St Paul, and Eddie Speaks, Louisville, fought a draw, six rounds

At Pittsburgh—Jack Bernstein, New York, won from Cuddy De Marco, Pittsburgh, 10 rounds

At Louisville, Ky—"Red" Herring, Gulfport, Miss, outpointed Johnny Simpson, San Antonio, Tex, 12 rounds.

DUCKY LINES UP DEAL FOR LINKS

Former Lincoln Magnate Has Come to Terms With Larry Arnold.

Ducky Holmes loomed today as the probable buyer of Lincoln's Western league Links, Larry Arnold, present owner, pulled away from town Monday night, heading for his home in Los Angeles, and announced prior to his departure, that he had held a series of conferences with Holmes, that the price of the franchise and purchase terms were agreed upon and Ducky had expressed his belief that he would soon swing the deal

According to Arnold, Holmes has aligned himself with local financial backers and also entered into a specific arrangement with the New York Yankees whereby he is to procure playing talent in building up the club for the 1927 pennant race. Before going to his train, Arnold said he had placed his end of the negotiations with his local business representative, Charles N Moon, who has been given full authority to close the deal with Holmes and the latter's associates

In fixing his price for the Lincoln franchise, Arnold stated Monday evening that he had reserved the right to dispose of Al Pallas, pitcher, and George Gottleber, third-baseman According to Arnold, a deal involving the sale of Pallas to a major league team virtually has been closed

Ducky's Record In Western.

Ducky, in event that he concludes the purchase, has advised Lincoln friends that he will be in active charge as team president and manager, directing the club in person from the bench Ducky's ability as an organizer and team director is appreciated in Lincoln. He was owner and later manager of the local club during four seasons of Western league baseball, his team finishing second in the race each and every year At Sioux City, where Ducky was clubowner after his first stay in Lincoln, he won the pennant in 1908 and finished second in 1909.

Holmes has declared his faith in Lincoln as a live ball town, claiming that the local situation merely needs the tonic of a pennant winner or contender, and that he will proceed at once, in case he swings the the purchase, to organize that sort of club—and nothing but.

BEARS GET BUSY SLINGING GLOOM

St. Louis Dopesters Seek to Inspire Overconfidence In Husker Camp.

ST. LOUIS, Mo, Oct 12—(Special)—After a heartening week-end victory over the Rolla school of Mines, the Washington Bears began strenuous practice Monday afternoon in preparation for their contest next Saturday with the Nebraska Cornhuskers Coach Robert Higgins sent his Red and Green charges through intensive signal drill intimating that scrimmage would occupy the next three days' program

The keynote sounded throughout the Bear camp is that Washington will be fighting hard for a reasonable score in the impending struggle That the Huskers will be stopped is hardly hoped, but the Red and Green grid fans are hoping that their lighter line and crippled backfield still may be sufficient to keep the powerful Husker eleven from an overwhelming victory.

Bear Line Outweighed.

The Bear line will be outweighed about 13 pounds to the man, Washington officials announced this afternoon after weighing in the entire squad From end to end, the Washington forward wall hits the beam at an average poundage of 173 The backfield will be slightly less thn that, with the quarterback, Al Hayes, bringing down the average with 152 pounds

The captain of the Bear team, Robert Mahan, halfback, is still watching all practice from the bench Mahan, who played but a few minutes in the season opener and who did not participate in Saturday's fray, has not been in uniform for more than 10 days following an attack of pleurisy suffered early in the season

Quarterback On Bench.

Other Bear regulars who did not work out Monday were Ralph Kurz, first-string guard, who has been stricken with appendicitis and is not expected to return to the squad for the remained of the season, and Al Hayes, quarter, who was badly bumped in the encounter with the Rolla team The remainder of the squad is in fair shape, although minor cuts and bruises have rendered the appearance of the squad a patchwork of white adhesive

Coach Roert Higgins declared here this afternoon that he felt highly complimented because of the fact that two Husker scouts "Choppy" Rhodes and Charlie Black, were present for the Rolla game Leo Sherer scouted the Washington game with Ames in which the Bears were routed, 6 to 0

Asks Grover To Pitch At Landis Field

Grover Cleveland Alexander, native son of Nebraska and pitching hero of the 1926 world series, has been invited to display his wizardry in Lincoln at Landis Field

Grover has been engaged to pitch an exhibition game in Omaha next Sunday, getting a fat guarantee of $1,500, with a 35 percent privilege of the gross intake at the box office.

Assuming that the famous Nebraskan would be agreeable to acquiring shekels, Charles N. Moon, business manager of Lincoln's Western league club, today wired Grover at St. Louis urging him to pitch at Landis Field in Lincoln, either next Saturday or Monday. Announcement has been made, via Associated Press dispatches, that Pitcher Haines and Reinhart, also of the world champion Cardinals, will come to Nebraska with Grover on a hunting trip.

The message to Alex suggested that Haines and Reinhart come to Lincoln, all to take a turn at pitching during an exhibit on game at the local ball yard. "Doc" Barrett, president of the Lincoln amateur association, has offered to assemble two teams for exhibition purposes and the plan of the proposed visit by Grover specifies that Alex, Haines and Reinhart take turns on the mound for the two clubs.

Moon's message asked for an immediate reply and if Grover wires his approval, a standjamming crowd at Landis Field is predicted.

"Snipe" Conley, of the Dallas Steers, Texas league pennant winners, can hold seven baseballs in his right hand

Bobby Jones of Atlanta, Ga, has been elected to membership in the Royal and Ancient club of St Andrews, Scotland

MOUND CITY FANS BACK TO NORMAL

Quiet Restored In St. Louis After Wild Welcome To Cardinals.

ST. LOUIS, Oct. 12—(I. N. S.)—With a casualty list of two dead and more than a score injured, this city gave its final cheer for the world champion Cardinals and today returned to a normal state of mind.

Forty thousand persons jammed Sportman's park last night when a public reception was held for the conquering heroes and sent up cheer after cheer as the baseball celebrities appeared on a platform constructed in the center of the diamond.

Alexander, Thevenow, Southworth and others were acclaimed by the multitude of fans who came to show their appreciation of the team that brought the first world championship to St Louis The celebration was lacking in one respect, due to the absence of Rogers Hornsby, who departed earlier in the evening for Austin, Tex, to attend the funeral of his mother

The reception was the final demonstration of the fans During Sunday night's outburst, two persons were fatally injured and about 30 others were injured in traffic accidents.

Babe Ruth has taken part in the seventh world's series—three with the Red Sox and four with the Yankees Five players sharred the record of having played in six of the annual series These players were Ruth, 'Home-Run' Baker, Eddie Collins, Wallie Schang and Everett Scott

New Champ's Name Rhymes With Money

Gene Tunney, the new world's heavyweight champion, says his name is pronounced to rhyme with "money" and not "Mooney."

Knocks Barbers Itch Often in 48 Hours

Men who are troubled with barber's itch, rash, pimples or poison ivy, should try this new treatment, which is said to be effective in 48 hours. Night and morning bathe the face in warm water, and apply Whyte-Fox liquid compound following with applications of Whyte-Fox Cream This treatment has astounded experts by correcting not only the commonly known forms of skin troubles, but also many that are unnamed or misnamed. Whyte-Fox is now put up in convenient form for home use, and may be had at good drug stores at small cost, under a money-back guarantee Treatments also are given at most good barber shops—Advertisement

Magee's-Beaumal Topcoats
$30.00
Never have we shown such styles—never such fine fabrics—in topcoats at such reasonable prices. Fashioned by Beaumal, exclusive maker of topcoats—Magee's guarantee of absolute satisfaction with every coat—they're real values. A fine, large showing from which to select your coat.
Kensington Suits
$35.00
You'll go a long way before you'll find as much value for the money as there is in these suits.
MAGEE'S
the house of Hoggenheimer good clothes

Magee's Knit Ties
We never realized what wonderful patterns could be woven in knit ties till we saw these. Colors are smart—patterns are different—they're what the well dressed man is wearing. We're proud to show you these fine ties.
$3.50
Other Magee's Knit Ties at $1.50 to $5.00
MAGEE'S
the house of Hoggenheimer good clothes

NEWSPAPER ARCHIVE®
NEWSPAPER ARCHIVE®

Harry Wills Enters Ring Tonight With Boston Boy

Negro Giant, Who Hung so Tenaciously on Jack Dempsey's Trail, Will Square Off Against Sharkey in 15-Round Joust; Beantown Battler Confident of Victory.

BY DAVIS J. WALSH.

NEW YORK, Oct. 12.—Truth, crushed to earth, will rise again like the milk man at 1:45 a. m., or words to that general effect.

The truth about Harry Wills, who helped to hound one world's champion into defeat and another beyond the nether side of the color line, may be told in 10 syllables at Ebbets field tonight or it may be that, at the end of 15 rounds with Jack Sharkey, this mystery man at fistiana will be as much of a competitive enigmatist as ever. It looks, however, as though Wills may have picked a live one by mistake.

Wiseboys Have Their Say.

The great minds will tell you that Harry can't fight an actual foe; that the good ones are barred from his gymnasium workouts in order that an illusion of grandeur may be preserved for Wills and for the public. They say he has a fragile jaw, that his legs are human rubberoid and that his hands are as brittle as so much peanut candy.

This may or may not be so, perhaps tonight's returns will supply the answer. Sharkey is no Tex Rickard, Charlie Weanert, Floyd Johnson or Jack Thompson. He seems to be quite a young man when the spirit moves him and the writer has seen him moved—both back on his heels from a punch on the jowl and into furious action from the same source of inspiration.

Wherein Sharkey Has Chance.

Yet the idea persists that Sharkey may not be all that he seems. He is fast, hits well with both his hands and is an excellent boxer, just the type that figures to annoy Willis. The man is a fool who decides that safety is best achieved by holding on with Harry. He tears that kind in two with his holding and hitting.

But the man who steps around and keeps Wills at a distance has more than a chance. He has the fight half won before he starts.

Sharkey may be that man. He has proved that he has everything except the most essential virtue of the fighting man. Sharkey has yet to prove that he really likes or even tolerates the theory that full many a punch on the chin is worth two to the anteroom, provided the latter are applied immediately.

Nix On That Chin Stuff.

Somehow, the writer has gained the impression that Sharkey gets virtually no gratification from a punch on the chin. I may be wrong in this tentative diagnosis, but others have recognized it with the explanation that he is lazy or that he lacks the inclination. Others less charitable have used a shorter and stronger word.

However, the boy wouldn't be meeting Wills if he didn't think he could beat him and perhaps he has the smart ones fooled, including Harry himself. One of the few times that worthy has gone to the races with a reasonably good man to win, Burley Madden, he failed to score a knockout in 15 rounds and several times was in such a precarious way that he started for the wrong corner.

If that was Wills' real speed, any enterprising gent, with 10 years or more of a pull in the ages, should be able to take the play away from the ageing colored man. But if he goes in there scared silly, Wills will cut him down like a stalk of corn. Harry likes that kind.

First Fight In a Year.

NEW YORK, Oct. 12.—(AP)—Harry Wills, huge negro stevedore, tonight climbs into the ring at Ebbets field to defend his ranking as foremost challenger for the heavyweight title against youthful Jack Sharkey of Boston.

Almost a year has passed since the black panther, now 37 years old, fought his last match against Floyd Johnson of Des Moines, and battered the westerner to a helpless figure in a single round. During this same period Sharkey has sunned to the front with decisions over George Godfrey, giant negro, whom Wills failed to meet; Eddie Huffman, the sailor scrapper of California, Kid Solomon of Panama and Jim Maloney, Boston slugger.

Short Odds On Negro.

During the months that Sharkey spent in the ring improving his speed and clever defense while developing a right hand smash that is feared throughout the division, Wills devoted his efforts to gaining a title match with Dempsey. The drive brought him recognition by the New York boxing commission as leading contender for the crown, but by the year's idleness has influenced the betting fraternity, chastened by the showing of Jack Dempsey after his long period of inactivity. Odds on the negro to win have fallen as low as 6 to 5.

The latest edition of the Boston sturdy boy, who is 25 years old, has youth only in his favor, in measuring physical qualifications with the husky negro. Wills, standing 6 feet 2 inches, has a disadvantage of two inches in height, and is also superior in weight and reach. In the clubbing right fist of the stevedore, that hammer Louis Firpo to a 12-round defeat in 1924, is seen the greatest menace to the hopes of the Boston Boy Confident.

Sharkey was the picture of confidence as he finished his training.

Tunney refused to meet me earlier in the year," he said, "and it was just as well for him that he didn't. I'd likely be champion of the world today. I'm going to knock Wills out and Then Tunney will have to meet me."

Wills is certain that tonight's skirmish will settle one said for all his position among the heavyweights.

"I'll prove to the world that I am the man who should be champion. I'll show them the speed and hitting power that was not displayed at Philadelphia. I'll prove that I am the man Dempsey should have fought and that I would have won by a knockout. "I'll stop Sharkey quickly."

The bout, 15 rounds to a decision, will begin at 10 p. m.

England has adopted the latest American sport, greyhound-racing, and it has spread all over the country. Races are held three times a week at Manchester and large crowds of from 15,000 to 20,000 visit the track quite regularly. Six greyhounds take part in each race and their job is to run after an electrical rabbit which runs around the course ahead of them.

Plunges Over Without Ball; Mate Scores

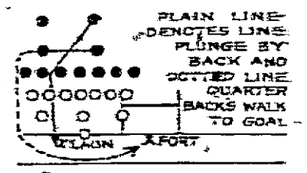

BY AL DEMARSE.

"In the fall of 1918 during the first quarter of a game between Camp Pike and Camp Funston," says Walter Fort, famous football authority, "Funston made a long field goal and it appeared this would be all the scoring for the day.

"It was getting dark and there was only one minute left to play. Pike had carried the ball to Funston's ten-yard line. It was first down, goal to go. Time was growing very short. Lann went through right tackle for two yards. Two more attempts netted 2 yards. It was fourth down, six to go. It meant touchdown for victory. Time out was called. It was decided to run Lann again so his signal was called at exactly the same place and Lann came tearing through like a wild man and on through he went and the crowd went wild.

"Lann apparently had scored the winning touchdown and the Funston team was on him like a swarm of bees. He had made a touchdown but he did not have the ball. The quarterback had fooled even his own team. He rammed the ball into Lann's stomach, but held on to it a fraction of a second and pulled it back, dropped into a sloucning position and then walked slowly down the side line for a touchdown.

"Lann was given credit for the touchdown by the press," said Fort in conclusion," but it happens that I was the quarter who pulled the play."

(Copyright, 1925, Publishers Syndicate.)

A total of 144,468 saw the Tunney-Dempsey battle in the Sesquicentennial stadium in Philadelphia. The gate receipts amounted to $1,895,733.40. Dempsey's share of the receipts was $790,000; Tunney's share $200,000; Rickard's profit, $500,000; the Sesquicentennial's share, was $170,000; the state's portion, $86,150 and the federal government's share, $172,539.40.

It costs as much to train and equip a college football player for one season of two months as many a student pays for his entire four-year course.

Two girl football teams have been organized at the high school in Cavour, S. D., and will play preliminaries to the six contests scheduled for the boys.

The University of Minnesota has four full-sized football fields.

After Tiger.

Tommy Milligan, middleweight champion of Europe, challenged Tiger Flowers for the championship of the world. Milligan, recently knocked out Ted Moore in London.

HUSKING TITLE CONTESTS HERE

Program Of County, State and National Compets On Nebraska Soil.

Knights of the hook and peg will have plenty of competition in Nebraska cornhusking circles this fall. A program of husking contests arranged for the king pins of the shucking art calls for county, state and national competition on Nebraska soil.

County contests will be held the first week in November and twelve counties have announced competes to determine the local champions. This group includes Colfax, Platte, Dodge, Otoe, Douglas, Saunders, Cass, Richardson, Cuming, Madison, Washington and Thurston.

State Contest in November.

The state contest has been set for the second week in November and will be held near Valley. The Nebraska championship this year is sponsored by the Nebraska Farmer, local arrangements being in charge of the Valley Chamber of Commerce and the Valley American Legion post.

New regulations in force this year limit the entry list for the state competition to county champions only and the winner and runner-up of the 1925 state contest. Roland Meyers of Fremont was the 1925 state champion, with Joe Sudik of Wahoo, runner-up.

Two Hundred in Prizes.

Two hundred dollars in prize money will be hung for the cornhuskers in the state contest. The new state champion will carry home $100 while the other century will be split between the next four men.

The present state record is held by Joe Sudik of Wahoo Sudik, in competition for the national title at Illinois last year turned in a record of 32 3-10 bushels net after 80 minutes of husking.

National In Dodge County.

The Mid-West championships, which also carry the national title, will be held Nov. 18 two miles east of Fremont on the Lincoln highway. The contest will be held on the farm of Joe Roberts, form president of the Nebraska state board of agriculture and present Dodge county treasurer.

The Mid-West contest will attract champions from Nebraska, Missouri, Iowa, Illinois, Minnesota. In connection with the Mid-west contest there will be a horse-pulling demonstration and multiple-hitch demonstration.

BEATRICE CLASH PROVOKES WORRY

Red and Black Squad Tutor Is Looking Forward To Stiff Contest.

On a gridiron that closely resembled a mud wallow, Coach Browne's Lincoln high gridders were put through their paces Monday evening. Holes of mud, ankle deep, were all over the field. In spite of this, Browne was giving the boys a stiff workout in preparing for Beatrice next Saturday.

"Curly" Orgen varsity man of two years ago, was giving the line candidates a few pointers. Browne had the backs practicing quick starting and side-stepping.

Scrummage was confined to the members of the reserve Red squad. The regulars were taking things easy so far as actual playing was concerned. With all of them carrying bruises that are easily injured, Browne decided not to take a chance on their getting hurt. These players were going through a lengthy signal drill.

Clever Work By Stone.

The scrimmage was a slow affair. The Reds started out by making substantial gains, but the Blacks soon stiffened and the battle was fought on even terms. Stone was displaying some clever work at broken field running. Four times he broke away for a run that would have been good for a touchdown, but the whistle blew since no time was to be wasted and Browne wanted to drill on the fine points of the game.

The mud was a big handicap to the tacklers as well as the backs. Unless old Sol comes out and shines a slow field will greet the teams in Saturday's game.

Beatrice Has Real Team.

Reports coming from Beatrice indicate that a team worthy of serious consideration will oppose the Red and Black Saturday in the high school oval.

Prior to the first-team game, Coach Parkinson will put his reserves against a similar aggregation from the Orange and Black school. Thus the fans will be served a double bill.

Green Gables

The Dr. Benj. F. Bailey Sanatorium

The hospital with the home-like atmosphere that makes one forget the dread of hospital life.

It is worth something to be quartered with.

Medical, surgical and maternity departments with an entirely separate department for mental cases.

Pastor-Runner to Show Speed On Husker Track

Nebraska track fans will have another opportunity to inspect some fall performances on the cinder paths Oct. 30 between halves of the Nebraska-Ames football game.

Last Saturday, Roland Locke, Cornhusker sprinter supreme, was the head-line attraction. Track Coach Henry F. Schulte has invited Rev. Alvin O. Martin of Otoe, Neb., to appear in an exhibition run Oct. 30.

Broke Half-Mile Record.

Martin is the divinity student of Northwestern U., who was clocked in 1:51:7 for the 880 yard run in winning the national intercollegiate at Chicago last June. This clipped 5-10 seconds off the world record, but was not declared official when a re-checking of the track found the oval 23 feet 3 inches short. Martin's performance was noteworthy in that it was achieved on a soft, new track that was heavy from a 12-hour rain.

In Pulpit At Otoe.

Following his graduation from Northwestern last June, Rev. Martin accepted a charge at Otoe. He is keeping in trim in order to be ready for the next Olympics and Coach Henry F. Schulte has reason to believe he will accept the invitation to appear in an exhibition run against some Nebraska trackster.

Martin is a native Nebraskan, his home being near Cortland.

In the Valley.

KANSAS.

LAWRENCE, Oct. 12.—(AP)—Kansas is moving through a stiff week's work for the Aggie encounter somewhat handicapped by injuries. McMillan, fullback, injured against Wisconsin, is expected to return to the lineup for the Aggie game. However, the squad was chased from the regular field on bad going yesterday and took a beating at the hands of the scrubs.

KANSAS AGGIES.

MANHATTAN, Kas., Oct. 12.—(AP)—The Aggies are working behind barred stadium gates, on the eve of their annual battle with Kansas here next Saturday. Coach Bachman is reported dishing out a handful of new plays and working out a stronger backfield to put them across.

IOWA STATE.

AMES, Ia., Oct. 12.—(AP)—The return of Bob Fisher, star halfback, and the continued absence of the injured right end, Johnson, from the Iowa State college football squad were taken into account today by fans calculating the probable outcome of the annual clash between the Iowa Aggies and the scarlet sweatered Grinnell Pioneers at the Pioneers homecoming game next Saturday. Coach Workman, Iowa State coach, is continuing to drill his men in passing tactics, to match several aerial plays which Grinnell is expected to uncover. With the exception of Johnson, the entire Ames squad is in top-top condition.

GRINNELL.

GRINNELL, Ia., Oct. 12.—(AP)—Although there seemed little chance that Wes Stotts, flashy halfback, on the injured list, would be in the Grinnell lineup against Iowa State college at the home-coming game Saturday, Grinnell's backfield strength was augmented today by the return of Ross Evans, halfback, who was declared eligible after passing a make-up examination. The Grinnell squad is in good condition and is expected to win its fourth straight victory of the season against the Iowa Aggies. It seems probable that Grinnell tactics against Iowa State will be against the opposing line as well as by the aerial route, as the Pioneer line is said to be one of the best in years.

DRAKE.

DES MOINES, Oct. 12.—(AP)—At a gruelling practice today, minus the direction of Coach Solem, who was confined to his home with a cold, received on last week's trip to Annapolis, the Drake university Bulldogs today settled down in grim preparation for their battle with Oklahoma here next Saturday. Helser, tackle, is on the injured list with a broken bone in his hand, received in the Navy game. Robertson, star end, has been shifted back to his old position at tackle to fill Helser's vacancy and Dalby has been shifted to end. A revamped backfield will face the Sooners. The Bulldogs are determined to end their string of two defeats.

OKLAHOMA AGGIES.

STILLWATER, Okla., Oct. 12.—(AP)—Emmet McClain, halfback, who stepped 50 yards for a touchdown against Iowa State last Saturday, is the only major casualty on the Oklahoma A. & M. squad. Coach Maulbetsch says the team learned much against Missouri and the Iowans and will present a smoothly working machine against Tulsa university this week.

OKLAHOMA.

NORMAN, Okla., Oct. 12.—(AP)—The comment from the east that the Drake line stopped the Navy backs consistently is dominating Oklahoma's grooming for Saturday's tilt with the Des Moines varsity. Bennie Owen now boasts a line averaging 178 pounds.

MISSOURI.

COLUMBIA, Mo., Oct. 12.—(A. N. S.)—With a victory over Nebraska tucked under their belts and a running start on a third consecutive Valley championship, the Tigers are all primed to meet the Southern Methodist Mustangs here Saturday. Other than a light injury to Studebaker's knee, the Tigers emerged from the Nebraska tilt unscathed.

Coach Gwinn Henry expects the Mustangs to be a tough out to crack and is drilling his men to meet line plunges similar to those the Cornhuskers dealt out.

Handsome Harry, the hero upon the screen, wears one kind of hat. Desperate Desmond, the villain, wears an altogether unlike kind. There is character in lids. The brim, the crown, the band, simply ooze expression. We want you to let one of our hat-ologists fit you. Some one hat here is emphatically yours—help us locate it!

Natty Head-Roofs

$5

SPEIER'S

Tenth & O Lincoln

DOW'S GRIDSTERS BADLY BRUISED

Methodists Sorry Outfit From Two Hard Games On Western Trip.

A battered, bruised and far worse Nebraska Wesleyan football team limped onto the gridiron for a smart workout Monday afternoon to limber up from its two hard games of last week. Of the nineteen men who made the trip west, only seven returned without an injury of some sort.

A loss in strength is apt to prove especially disastrous just at present for the Methodists are to resume relations with the Peru Bobcats next Saturday on Johnson field for the feature event on the Wesleyan home coming day program.

Methodists In Sad Trim.

Figured as one of the strongest teams on the Methodists' 1925 grid schedule, the Bobcats will invade the Wesleyan camp at a time when Coach Dow's men are least prepared. Neither Captain Hurd nor Danker are counted on for Saturday's game, robbing the Wesleyan team of two of its outstanding players. Hurd's injury, a holdover from the Corner game, was renewed at Wyoming, while Danker was disabled at Laramie when a Wyoming back was guilty of clipping.

Oscar Wiberg, the main cog in the Wesleyan backfield, is in worse condition than at any time during his football career—the result of special attention paid him by the Cowboys at Laramie. He is expected to start against the Bobcats, however.

Manchester and Clark.

Manchester, end, who was the sensation of the Wyoming game and Clark, also an end, are badly bruised, but they probably will be in shape to play at least part of the coming game. Kellouch, quarterback, Dinnis, half, and Souchek, full, received their quota of injuries and Dow indicated yesterday that it was very doubtful if they would be able to lay against Peru.

As a result of the large number of disabled first-team players, the reserves are getting special attention this week.

Scrimmage With Frosh.

All those not making the recent trip went against Coach Alabaster's frosh in a hard scrummage Monday night and more strenuous work is on tap in an effort to prepare enough new material to bolster up the varsity's scrimmage line and backfield.

Everything points to a sala day at the Methodist school. A large number of old grads are expected to return, and a communication received from Peru yesterday indicates that the total will be swelled by a goodly deputation from there.

The United States lost the national singles tennis cup for the first time in 45 years. William T. Tilden has the distinction of winning six times in succession.

Babe's New Salary To Break a Record

NEW YORK, Oct. 12.—(INS)—According to reports in circulation today, Babe Ruth will be tendered a contract for next season calling for $75,000, the highest salary paid any man in baseball, player, manager or league president. The contract will be for one year only, it was said.

Ruth's last contract, which was for three years, expired Sept. 26. It called for $52,000 a season.

Twenty-two players on the football team of Battle Creek college, in Michigan have been put on a vegetable diet. Players are not permitted to use harsh words when a tumble or misplay occurs, and smoking in or out of training and any drink stronger than milk are taboo.

Walter Hagen, professional golf champion, has won 19 major competitions over a 12-year period, in addition to many smaller events. Here is the list: American men, twice; American women, one; British men, twice; British open, once; French open, once; North and South open, three times; Metropolitan open, three; Western open, three, professional four.

COTNER TESTING PLAYER SHIFTS

Coach of Bulldogs Prepares For Bronchos by Making Changes On Lineup.

With Coach Kline's Hastings college Bronchos slated to perform on the Bethany gridiron in a melee with the Cotner Bulldogs Friday afternoon, Coach Parminter yesterday sent his charges through a gruelling 50-minute Monday scrimmage, preceded by a chalk talk.

Aside from Case, freshman halfback, the Christian squad will be in line fettle for the contest. Case, who was rapidly developing into a star ball carrier, will be out for the remainder of the season, due to a broken ankle received in the game with Doane.

A radical shakeup, which probably will result in the moving of Captain Kenedy from the line to the halfback, is in the air. Sims, an end, was being tried out at halfback in yesterday's scrimmage.

A private golf links is to be built especially for the use of policemen of Chicago. Several hundred of the men play the game.

Ohio Last $10

It feels as well as it looks!

A SMART shoe, well made, quality throughout—and yet it keeps the feet healthy and comfortable. This is the famous Arch Preserver Shoe—with a real "chassis." Made differently, fitted differently. Try a pair and you'll understand.

ARCH PRESERVER SHOE "KEEPS THE FOOT WELL"

MAYER BROS. CO.

LA PALINA CIGAR

THE SENATOR (actual size) 2 for 25c

THE EXCELENTE (actual size) 10c

EVERYWHERE men who know and insist on cigar value have turned to the La Palina cigar for its unmatched blend of the choicest tobaccos grown, its superlative *mildness* . . . until today the tremendous demand for La Palinas has forced production to more than a million a day . . . a new world's record! Only quality supreme and unchanging could have made La Palina the world's largest selling high grade cigar. *Try one* . . . a unique pleasure.

made good

In a large variety of popular sizes and shapes from 10c to 3 for 50c

CONGRESS CIGAR COMPANY, Inc., PHILADELPHIA, PA.

Distributors, Peregoy & Moore Co., Omaha, Neb.

NEWSPAPER ARCHIVE®

REVISE MARKING SYSTEM USED IN LINCOLN SCHOOLS

Board Prepares To Take Over Uni. Place and Bethany Properties.

Tuition Charges For Outside Students To Be Higher This Year.

Adoption of a prosopal to revise the marking system of the Lincoln senior high school and consideration of changes involved in the annexation of University Place and Bethany were two of the most important matters brought before the board of education at its regular meeting Tuesday morning.

Principal Will French presented the arguments for abandoning the present system of recording marks in percentage and the present practice of sending out unsatisfactory work reports by mail each six week. He explained the new system whereby numerals from one through seven will be used for marks, and statements of the standing of every pupil, passing or failing, will be given at the conclusion of each six weeks period of school.

Percentages give finer distinctions in the quality of work than pupils actually make and such marks are not actually required, Mr. French stated. Teachers can more accurately classify students in larger groups and an economy of time will be secured. Weighted credit according to the quality of work done will continue, but instead of a 95 or 97 for six hour credit work the pupil will receive a 1; 5½ hours credit will be marked 2; 5 hours for 3 and 4; 4½ for marks of 5; 4 for 6 marks and no credit to those marked 7.

Sending statements to all pupils will make better contact with the homes and will give students a statement of their standing before it is too late to avoid failing grade.

Auditors Report.

The auditor's report of school property and finances in University Place and Bethany was read and accepted. It was announced that the Bethany board had deeded the property to the Lincoln district but that the University Place board preferred to "let the law take its course." Attorney Williams said while the property automatically changed hands with completion of annexation Tuesday noon the deed was wanted in order to make the record complete so that a clear abstract could be obtained at any time. This matter was left to the attorney to handle.

In connection with the transfer some of the problems pointed out were that University Place had made a five year contract with Wesleyan university dated Sept. 1, 1926 calling for the payment of $3,000 a year for the use of rooms in the teacher's training building and also that in some places difficulties were presented by the help employed in the operation and maintenance departments.

Superintendent Lefler brought up the matter of furnishing a different type of flags in the school rooms. Rather than the small cotton or the muslin flags he advocated a better banner, which could be inserted in a holder and would be more noticeable and appropriate. The superintendent and Mrs. Chase were empowered to act.

Architect Meginnis and Contractor Olson appeared before the board to discuss the completion of Clinton school building and President Stuart was selected to confer with them over disputed matters.

Buy On Open Market.

The board decided that for the present it would buy the coal for use upon the open market after examination, rather than let a contract, and President Stuart was given authority to act.

Tuition to be charged pupils from other districts in the Lincoln schools was fixed. The rate for the senior high school was $147 per year, or $4.10 per week as contrasted with $120 last year; for the junior high school it was $112 last year and set at $120 this year, or at $3.35 a week and in the elementary schools the amount was increased from $81 to $94 a year, or $2.65 a week. The secretary pointed out that the increase was due to including debt surface, an item which improperly was excluded in former years.

Dr. Rowe's recommendation that three houses in the Whittier district be disposed of was left to him and to J. H. Humpe for action.

The board decided that in the future the rule against the use of tobacco should be applied to all employes while on duty, instead of just while on the school property.

List of Properties.

The certified audit as completed by Martin and Cole on Oct. 9 gave the following assets at University Place:

Jackson building, $80,000.
Huntington building, $70,000.
Domestic Arts building, $16,000.
Gymnasium, $15,000.
Riley building, $22,000.
Furniture and equipment, $17,500.
Cash balance in bond fund account, $11,681.56.
Cash in general accounts, $10,758.21.
Total assests, not including real estate, $249,939.77.

The liabilities at University Place are:

Bonds outstanding, $141,000.
Permanent fund surplus, $98,181.56
Warrants outstanding, $4,032.06.
Accounts payable, $2,899.18.
Current fund surplus, $3,066.17.
Teachers salaries amount to $5,822.50 per month and other salaries to $682 a month. Of the total budget estimate for the year of $85,825 a total of $20,879.23 has been expended from July 1 to October 9.

While University Place shows a current fund surplus, the Bethany report shows that the current fund is in the red to the amount of $15,871.61.

Assets as listed are:

One building including an annex, $58,870.
Furniture and fixtures $4,000.
Cash in hand $110.70.

Liabilities are:

Bonds outstanding, $52,000.
Bond fund overdraft, $227.33.
Permanent fund surplus, $10,642.67.
Warrants outstanding, $15,910.83.
Accounts payable, $71.48.
Current fund, $15,871.61.

The monthly payroll in Bethany is $2,145 and of the $26,000 budget estimate $7,187.18 has been expended by October 9.

Missouri Spends Hundred Million On Its Highways

"Nebraska has the same opportunity to attract tourists and tourist money as we have," B. H. Piepmeier, chief engineer of the Missouri state highway commission, told Lincoln Rotarians at their regular noon luncheon today at the Lincoln hotel.

Good roads have brought 525,000,000 into his state this year, Mr. Piepmeier said. They have brought $85,000,000 to Wisconsin.

"The state which does not capitalize on its good road program will lose out," the speaker continued. "I do not know of any one thing that is stimulating industry more than good roads."

Missouri has spent $100,000,000 on her roads in five years, according to Mr. Piepmeier. All of it has come fro mauto rather than property taxes. A commission of four holds general control and appoints its chief engineer, who does the rest. In the four years past, the engineer's office has handled its funds with a 4 per cent overhead expense.

A $60,000,000 bond issue started the road program when there was scarcely a good highway in Missouri. No pay-as-you-go plan could have produced such quick results as that bond issue, but no more bond probably will be needed now.

Nebraska has wonderful travel roads, Mr. Piepmeier declared. It should advertise them and advertise the beauty of the country just as other states have done.

Rotarians will not hold a luncheon next Tuesday as the ladies nigst program is to be held that evening.

Officials Say 400 To Attend Meeting Of Shippers Here

W. J. Smith, vice chairman of the car service division of the American Railway association was in Lincoln Tuesday in conference with H. G. Taylor and W. S. Whitten preparatory to the meeting here December 7 and 8 of the Central Western Shippers advisory board. The board is made up of shinners, receivers of freight, farmers, stock growers, and other public interests concerned in adequate railroad service and transportation ni Colorado, Idaho, Nebraska, Utah and Wyoming. Mr. Taylor is president of the board and Mr. Whitten chairman of the miscellaneous commodity committee.

It is expected, Mr. Smith said, that there will be at least 400 representatives of the several shipping industries and railroad officials at the meeting, including President L. W. Baldwin of the Missouri Pacific railroad. He has been invited, Mr. Taylor said, and has indicated he will attend. Others prominent in the shipping world who will be here are: W. L. Harvey, car service secretary, who is expected to come to Lincoln about November 1 and remain until after the meeting; M. J. Gormley, chairman of the same division also is expected, as is Donald D. Conn, manager, of Washington, D. C. An effort is being made to make the attendance reach 500 by having a full attendance of ev shipper in Nebraska. J. W. Shorthill of Omaha, and John E. Curtiss of Lincoln, is secretary of the Nebraska division.

The organization has elbht committees covering virtually every phase of the slipping business during the four months last preceding the convention, and each will report.

The executive committee will meet the day before the general meeting, at which it is expected a large number of the Nebraska Manufacturers' association will be present, stopping here enroute to the annual meeting at Omaha, December 9.

One fare for the round trip has been granted by the railroads.

INJURIES FATAL TO AGED WOMAN

Has Both Legs Broken In Automobile Accident a Week Ago.

(Special to The Star.)

MORROWVILLE, Kas., Oct. 12.—Mrs. Dorcas A. Stanton, seventy-one years old, prominent resident of Washington county for the past fifty years, mother of Harry Stanton, Washington business man, died at her home here today from injuries received in an auto accident one week ago. She was being taken from Washington to Morrowville by the the son Harry, and a niece from California, when the car skidded and went into a ditch at the roadside and overturned, breaking both legs of the aged woman.

She, with her late husband, came to Washington county in 1880 from Michigan, and resided in this vicinity continuously since. The husband died at Washington two years ago. There are six children surviving: Robert of Morrowville, Forrest, of Mahaska, Kas., E. C., of Worden, Mont., Lewis, Harry and Mrs. Adolph Hannia, of Washington. Burial will be at Washington beside the husband, Wednesday afternoon.

Veteran Agent Of Burlington Dies Of Heart Failure

(Special to The Star.)

WYMORE, Neb., Oct. 12. — A. L. Singleton, sixty-five years old, an agent in the station service on the Wymore division of the Burlington railway for the past thirty-six years, died suddenly of heart failure at Excelsior Springs late Monday afternoon. He was one of the oldest station agents on the division in point of service, there being only eight with longer records. He had been in ill health for the past few months, and was off duty taking treatment at the time of his death.

He started his long station career in 1890, when he was made gent at Hickman, where he remained for three years, going to Cuba, Kas., where he served 26 years. He also served some time as agent at Nelson, Cheney and Daykin, going to Doniphan, Kas., about two years ago, which agency he held at the time of his death.

Mr. Singleton is survived by two sons, Fred, a railway conductor on the Sterling division of the Burlington and Claude, an express messenger running between Lincoln and Nebraska City. It is understood burial will be at Lincoln.

Nebraska Markets More Poultry Than Any Previous Year

OMAHA, Oct. 12.—(AP)—Nebraska's poultry production this year will be one of the largest in the state's history, Omaha poultry dealers and commission men said today. An official of a local company which makes chicken crates for the principal shipping points in Nebraska and Iowa said his firm is swamped with orders, while an official of an Omaha commission firm, said poultry shipments are exceeding those of recent years and that farmers generally are turning more and more to poultry raising.

Shippers said the poultry so far this season is free from all diseases.

Dr. Riddell Giving Five Lectures On Vital Christianity

Dr. Newton N. Riddell of Chicago, eminent scientist and psychologist, delivered his first lecture of a series on "Vital Christianity" at the Second Presbyterian church Monday evening before a fair sized Science of Grace" was Dr. Riddell's subject.

He dealt with the spiritual and psychological laws that govern the control of the lives of men. He told how through righteous living, and believing in Christ that one might be perfectly free from the domination of sin.

Dr. Riddell has been a lecturer an scientific topics for over thirty-five years. The last two years his addresses have been of a religious nature. He is a native of Lincoln and an ex-student of the University of Nebraska. He will speak every evening this week at the Second Presbyterian church. His subject for Tuesday evening is "Blood Atonement."

SEEK KILLERS OF THREE ON COAST

Fireman Called In To Aid Police In Hunt For Frisco Slayers.

Two Maniacal Young Gunmen Engage In a Reign Of Terror.

SAN FRANCISCO, Oct. 12.— (By the Associated Press.)—Every San Francisco policeman on vacation or otherwise off duty was called back to his post today to join in a concerted effort of the police department to round up two maniacal young gunmen who have carried on a wanton reign of killing, robbery and shooting since Saturday night.

Scores of firemen also were detailed to police duty, and 1,000 rifles were requisitioned from the national guard armory to equip the officers for the man hunt.

Striking rapidly in various parts of the city the bandits last night followed up an orgy of crime on Saturday night and Sunday by killing three men and wounding five others, either by shooting them or by beating them with pistol butts. In the shootings Saturday and Sunday one man was killed outright, another died of wounds and three were shot.

The bandits started operations last night by killing Walter Swanson, a taxi driver. They then took his clothes, threw his body over a viaduct and continued their depredations in Swanson's cab. Within an hour they killed two more and also wounded three others.

After slaying Swanson, the pair entered a restaurant, where they shhot and wounded Louis Fernandez, a cook, and robbed the cash register of $40. Two men in the restaurant said that the bandits shot Fernandez when he indicated he thought their command of 'hands up' was a joke.

Crossing the street to a filling station, they shot and killed Jack Duane, a night watchman, and also wounded C. W Johnson, station attendant, and his companion, R. A. Hayden. Johnson was shot down when he ran for the gunmen.

The third slaying occurred in another section of the city where Michael Petrovitch, a steam shovel operator, was shot to death as he strolled along the sidewalk. Lust for killing apparently was the only motive for slaying Petrovitch, as he had not been robbed.

Next the bandits encountered Alvin Anderson, a seaman, and Stephen Walker and beat them both after robbing them. They were pursued by a policeman after the robbing of Walker, but escaped after an exchange of shots. Forced to abandon the cab, they stole another automobile an ddriving past the spot where they killed Swanson they directed a fusillade of shots at an officer. They missed, however, and the policeman returned the fire without effect.

Name Andersen on Third Party Ticket

Crist Andersen of Bristow, democratic candidate for state land commissioner, has been certified to Secretary of State Pool by officials of the progressive state committee for the nomination to the same office on that party's ticket. The certificate is signed by Roy M. Harrop as chairman and W. H. Shropshire as secretary of the committee.

This filing comes within the suit of the suit brought in the district court of Lancaster county to enjoin Secretary Pool from certifying out to county clerks any fusion nominations on the two tickets made in that manner. The case is to be heard Wednesday.

Assistant Attorney General Ayres conferred Tuesday morning with Pool is regard to the suit. Attorney General Spillman is one of the candidates favored with the progressive party nomination. Secretary Pool is another.

Application Made In Scott's Case

SPRINGFIELD, Ill., Oct. 12.—(INS)—Making one of their final legal efforts to save Russell Scott from the hangman's day presented to the Supreme court an application for a writ of supercedeas.

Scott is scheduled to hang in Chicago next Friday and the court probably will hand down a decision on the petition tomorrow.

Van Doran Goes To Iowa Prison

COUNCIL BLUFFS, Ia., Oct. 12.—(AP)—Chained to a negro who must serve a short sentence for shooting at a road gang, Clayton Van Doran, convicted of slaying his wife in their Carter Lake cottage here last August, was taken to the Fort Madison penitentiary last night, where he is sentenced to spend the remainder of his natural life.

Van Doran's chief concern seemed to be whether prison authorities would allow him to wear his wedding ring, but was given no light on prison rules except that he woud "look like all the rest of the convicts there."

Body of Young Woman Murdered Is Identified

CHICAGO, Oct. 12.—(AP) — The body of a young woman found in an alley near the German Deaconness hospital here early Monday with a bullet hole through the heart was identified last night as Miss Edna Bolt, 28, formerly of Decatur, Illinois.

The identificaton was made by the girl's landlady after a day in which hundreds of persons had passed through the hospital morgue in an effort to identify the body.

TELLS STORY OF TRANSFORMATION

The story of his investigation of the transformation of the North American National life insurance company from a mutual company to a stock company was told in District Judge Shepherd's court Tuesday morning by Guy Patton, insurance examiner, testifying in the suit brought by John R. Leininger, of Loup City, seeking to have the transformation set aside.

The company officials contended that the policyholders were "only entitled to what the officers saw fit to give them," Patton stated, while the examiners contended that all profits arising while the company was still mutual in form, belonged to the prior policyholders, and "should be set aside and carried as a distinct liability for these policyholders."

At a later date a conference was held at the office of the state insurance commissioner, Patton said, where figures presented showing how the surplus should go represented just the split between what the company agreed, should go to the participating policyholders and that shown by Examiner Stark's statement. Stark was working with Patton.

"Stark was provoked," Patton testified, "but accepted the figures in order that some headway might be made.

"He expressed it as his opinion that the prior policyholders were not getting what they were entitled to," Patton quoted.

The salaries of the officers of the company, after it was made over into a stock company, were raised from $30,000 to $70,000, Patton asserted.

Mrs. Mary Fairchild, Commissioner Dumont, and O. G. Osborne, examiner, and H. B. Parsons, a newspaperman, also testified Tuesday morning.

Monte Munn Joins Nebraska Legion At Philadelphia

PHILADELPHIA, Oct. 12.—(AP)—Monte Munn, Nebraska heavyweight, who has been punching his ring opponents all over the resined canvas, has joined Nebraska's celebrated legion delegation here, and will help Fred Patzel of Madison, champion hog caller, shout for the cornhusker state in the big parade.

Cuticura Talcum Best For Everyday Use

Because of its purity, combined with antiseptic properties, which help to allay excessive perspiration. It imparts to the skin a delicate and refreshing fragrance.

Soap 25c. Ointment 25 and 50c. Talcum 25c. Sold everywhere. Sample each free. Address: "Cuticura Laboratories, Dept. 60, Malden, Mass."

Cuticura Shaving Stick 25c.

Provident Savings and Loan Assn.
109 So. 10th St.
6% PAID ON SAVINGS LOANS FOR HOMES 6%

Lumber Lath Shingles
WHITEBREAST COAL & LUMBER CO.

We Save You 50%
Better Plates Made Here

HOLD-TITE PLATES
1. Give Instant Adhesion (Suction.)
2. Permits Patient to eat meals the first day.
3. Stops any Tendency to gag.
4. Enables Patient Immediately to Talk properly.

$8

We make Gold, Rubber or Aluminum Plates. We are the recognized leaders in plate work. We have made more plates than any other Dental Office in Lincoln.

painless extraction of teeth $1

X-Ray, now $1.00
Silver Filling $1.00
Gold Inlay Fillings ..... $3.00 up
Gold Crowns $5.00

ONE DAY SERVICE
DR. COUSINS DENTAL OFFICES
1319 O Street.
Sunday 10 to 12 Phone B6153
12 YEARS IN LINCOLN

The End of Your Search!
Shurtleff's Quality Furniture Home
Announces the Arrival of A SOLID CARLOAD of

Genuine Rockford
All-Walnut Dining Room Suites
Direct From the Old Original and Reliable
Rockford Furniture Co.

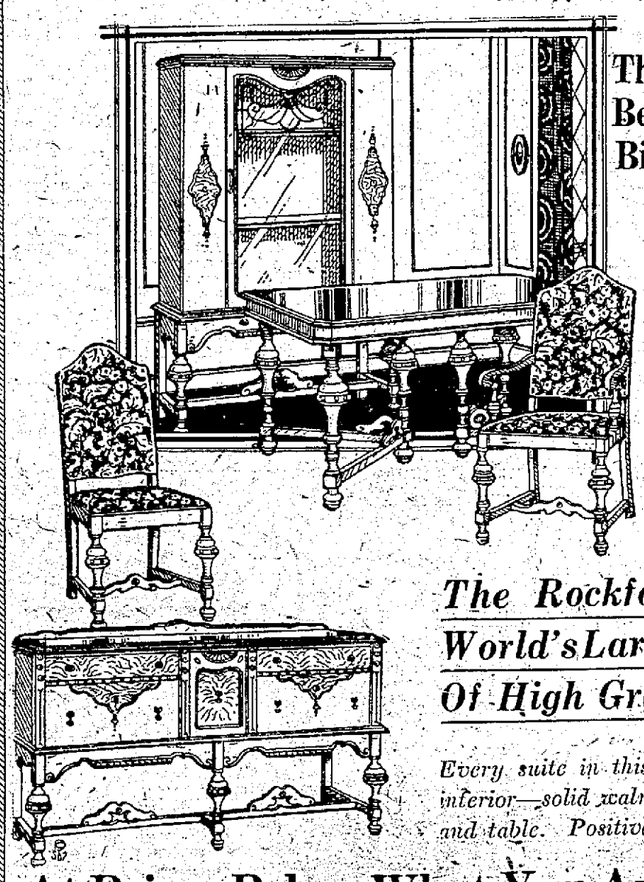

This Furniture Heretofore Has Been Sold and Featured By Our Big Downtown Furniture Store

The manager of one of these downtown stores told the factory not to let us have their goods. However, making an investigation of conditions, the factory decided to give us the exclusive selling agency on their entire line for this vicinity, giving as their reason that they liked our methods of doing business, that they preferred us for the reason that we sell on a small margin of profit, which makes for rapid turnover and better business for the factory.

The Rockford Furniture Co., Are the World's Largest Exclusive Manufacturers Of High Grade Dining Room Furniture.

Every suite in this car is an all-walnut exterior—all-mahogany interior—solid walnut chairs—solid legs and stretchers on buffet and table. Positively no better furniture made.

At Prices Below What You Are Usually Asked To Pay For "Combination" Gumwood and Walnut Suites

DON'T BE MISLED

—into believing that gumwood is better or even as good as walnut. Some big firms try to get away with this.

One of these suites can be placed in your dining room for as low as $10 down—balance in small monthly payments. Get downtown prices on high grade all-walnut dining room furniture, then compare with these—at prices unheard of.

This Carload Must Be Sold Quickly As Another Car Will Arrive Within TEN DAYS

Shurtleff's Quality Furniture Home
17th and H Sts. "Entirely away from downtown high rents" 633 So. 17th St.

City Briefs

Requisition for Unland.—At the request of Lancaster county authorities, a requisition has been issued from the governor's office for Ben Unland, arrested at Council Bluffs, who is charged with wife and child abandonment here. The complaint signed by his wife, Minnie Unland, says that on October 1, 1925, he left her and their two sons, Frank and Kenneth, 11 and 6 years old, respectively, at that time, and has not since contributed to their support.

To All Who Suffer Stomach Agony, Gas and Indigestion

Pillers' Pharmacy Makes This Offer

Money Back If One Bottle of Dare's Mentha Pepsin Doesn't Do You More Good Than Anything You Ever Used.

You can be so distressed with gas and fullness and bloating that you think your heart is going to stop beating.

Your stomach may be so distendeed that your breathing is short and gaspy.

You think perhaps you are suffocating.

You are dizzy and pray for quick relief—what's to be done?

Just one tablespoon of Dare's Mentha Pepsin and in ten minutes the gas disappears, the pressing on the heart ceases and you can breath deep and naturally.

Oh! What blessed relief; but why not get rid of such attacks altogether? Why have chronic indigestion at all?

With this wonderful medicine you can overcome indigestion or dyspepsia, catarrh of stomach or any abnormal condition that keeps the stomach inconstant rebellion and one bottle will prove it.

Over 6,000 bottles sold in one small New Jersey town last year—and the best druggists the country over concede that its phenomenal sales are due to the fact that the most stubborn chronic cases are promptly conquered. Ask for Dare's Mentha Pepsin, a pleasant to take health building stomach elixir that Pillers' Pharmacy and regular pharmacists anywhere in America guarantee.—Advertisement.

FREE BOOK for every owner of a dog

Polk Miller's famous Dog Book on diseases of dogs. Instructions on feeding, care and breeding with Symptom Chart and Senator Vest's celebrated "Tribute To a Dog." Write for free copy. 48 pages. It may save your dog's life. Our FREE ADVICE SERVICE will answer any question about your dog's health free. Write fully.

Sergeant's DOG MEDICINES
Polk Miller Products Corp.
5407 W. Broad St. Richmond, Va.

MOVING STORING
Ford Delivery Co.
Lincoln's Best Movers
[illegible] No. 10th St. H 3294

666
is a Prescription for
Colds, Grippe, Flu, Dengue, Bilious Fever and Malaria.
It kills the germs.

High Grade
Boxed Stationery
Below Cost

We are offering our 1925 line of fine stationery at exceptionally low prices to make room for the new line.

Lot 1
Regular prices, 50c to $1.00.
3 for $1.00

Lot 2
Regular prices, $1.00 to $1.50.
3 for $1.50

Lot 3
Regular Prices, $1.50 to $2.00.
3 for $2.00

Lot 4
Regular prices, $2.00 to $2.50.
3 for $2.50

Lot 5
Regular prices, $2.50 to $3.00.
3 for $3.00

At the Bargain Counter
Tucker-Shean
1123 "O" St.

Briefly Told News From The Wires

NEW YORK—(AP) — American copper producers have combined, with government approval, for co-operative action in stabilizing the price of the domestic metal in foreign markets. A new company, Copper Exporters, Inc., has been formed including virtually all the leading producers of the red metal in the United States, with certain foreign producers and sellers and, it is claimed, representing largest aggregate in the world of the invested capital for purpose of handling exports.

WASHINGTON — (AP) — New York was permitted by the supreme court Monday to join Michigan in its complaint against Illinois and the Chicago sanitary district growing out of the diversion of water from Lake Michigan. By inclusion of the Empire state questions will be injected into the case of the proprietary rights over the waters of the Niagara and St. Lawrence rivers for the development of hydro-electric power.

MEXICO CITY—(AP)—One of the largest flood prevention, irrigation and hydro-electric enterprises ever undertaken in Mexico was announced Monday. In a contract signed by the Mexican government and the Mexican Light & Power Co. The project calls for an expenditure of about 18,000,000 pesos. A great concrete dam will be built across the River Lerma, near Contepec, in the state of Michoacan. The dam will impound 500,000,000 cubic metres of water, which will be used in irrigating more than 50,000 hectares of agricultural land as well as furnishing power to a great hydro-electric plant.

MADISON, Wis.—(AP)—The people of Wisconsin have a right to express their will to their representatives in congress as well as to their representatives in the legislature, the State Supreme court held today in an opinion by Justice E. Ray Stevens, amplifying the recent decision holding the 2.75 beer referendum legal.

NEW YORK—(AP) — Princeton university is to receive the bulk of the estate of Mary Larkin Joline, widow of Adrian Hoffman Joline, prominent attorney and director of many railroads, who died September 9, according to her will, filed Monday. The terms provide that Princeton university is to use the funds bequeathed for a dormitory or other building to be known as Adrian E. Joline hall. The amount, not specified, is estimated between $500,000 and $1,000,000.

GRANITE CITY, Ill. — (AP) — George W. Coudy, 17, and Lela May Stubbs, 18, Granite City high school couple, who disappeared two weeks ago and later turned up at Viroqua, Wis., with a story of being kidnaped and subsequent confession that their tale was not true, were married here Monday. George F Coudy father of the boy and Warren Stubbs, father of the girl, gave their permission for the marriage.

BUFFALO, N. Y.—(AP)—Prof. C. E. A. Winslow, president of the Public Health association, addressing the annual meeting of that association Monday, said he was convinced that much can be done to control respiratory diseases by attention to atmospheric conditions. In America, he said, with overheated dwellings, schools and factories, lobar pneumonia deaths are notably excessive. In England where the opposite error of chill and dampness prevails, bronchopneumonia is on the other hand much more serious than in this country.

ANN ARBOR—(AP)—The Right Rev. Arthur Foley Winnington-Ingram, D. D., bishop of London, believes in evolution he told students at the University of Michigan here last night, adding that there is no conflict between science and religion. "No sane person will say there is a conflict between science and religion, because they are on entirely different planes," he said.

One Bottle Beats 16 Years of Baths

"Have been trying for 16 years to get my colon cleaned out. Have taken internal baths and used all kinds of medicines. Have taken a bottle of Adlerika, and am thankful that I have found something to restore my health."—Frank Ott.

Because Adlerika acts upon BOTH upper and lower bowel, it gives the system a REAL cleansing, and clears out old poisons which usually cause sour, gassy stomach, nervousness, sleeplessness, headache. Just ONE spoonful stops GAS, and relieves that full, bloated feeling so that you can eat better and sleep better. Even if bowels move daily, Adlerika brings out much additional poison which you never guessed was in your system and which may have long caused trouble. No matter what you have used for stomach and bowels, Adlerika will surprise you. At leading druggists. In Lincoln at Harley Drug Co.—Advertisement.

Does your child cough at night?

A coughing child needs the soothing relief of Chamberlain's Cough Remedy. For 54 years, Mothers have relied upon it. Let it help your child to-night. Ask your druggist.

Mothers—write for free booklet on "Care of the Sick." Chamberlain Medicine Co., 601 Park, Des Moines.

Contains no alcohol or narcotics

CHAMBERLAIN'S CHILDREN'S COUGH REMEDY

LOOSENS THE COUGH

Says Dangerous Varicose Veins Can Be Reduced at Home

Rub Gently and Upward Toward the Heart as Blood in Veins Flows That Way.

If you or any relative or friend is worried because of varicose veins, or bunches, the best advice that anyone in this world can give you is to ask your druggist for an original two-ounce bottle of Moone's Emerald Oil (full strength) and apply as directed night and morning to the swollen, enlarged veins. Soon you will notice that they are growing smaller and the treatment should be continued until the veins are of normal size. So penetrating and powerful is Emerald Oil that even Piles are quickly relieved. Harley Drug Co. sells lots of it.—Advertisement.

FOOD SEEMED TO LODGE IN PIT OF HER STOMACH

Lincoln Woman Was In Pain And Misery After Every Meal—Now Praises Karnak for Wonderful Relief.

"There's no question in my mind as to Karnak being the best medicine made and I don't hesitate to say so," declares Mrs. Ida Bagg, of 2903 P St., Lincoln, Neb., wife of a well known artist.

"For six months before I began taking Karnak my stomach was in awful condition," continues Mrs. Bagg. "Every meal I ate caused me hours of suffering afterwards. Why, it didn't make any difference how much I starved myself dieting I suffered right on.

"Food just seemed to lodge right in the pit of my stomach and lie there undigested, and such awful pains it would cause me. My stomach would turn sour as vinegar and I would bloat with gas till I could hardly get my breath. My hands shook from nervousness and weakness and I felt so wretched I had to let lots of my housework go undone.

"Well, I kept seeing Karnak so highly recommended that I just told my husband I was going to try this medicine and you know, I could tell from the first few doses it was just what I needed. Why, the first bottle did away with all that gas and burning sensation in my stomach and I never have a pain now.

"All that nervous indigestion has disappeared, and I have so much more strength and energy now that my housework is easy for me to what it used to be. No wonder the Karnak Company places a guarantee on the first two bottles of this medicine for I don't see how it could fail to help anyone."

Karnak is sold in Lincoln by the Harley Drug Co. and all leading druggists.—Advertisement.

U. S. DEPT. OF AGRICULTURE, WEATHER BUREAU

CHARLES F. MARVIN, Chief

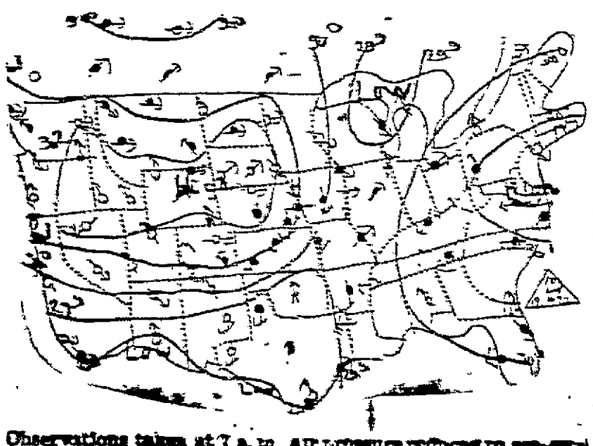

Observations taken at 7 a. m. All pressure reduced to sea level and lines drawn, through points of equal pressure. Arrows fly with the wind. ○ Clear. ◐ Partly Cloudy. ● Cloudy. ● Rain. ● Snow. ● Report Missing.

THE BUNGLE FAMILY— The Present is a Blow to the Neighbors, Too. By H. J. TUTHILL

THE GUMPS—SAY IT WITH SIGNS

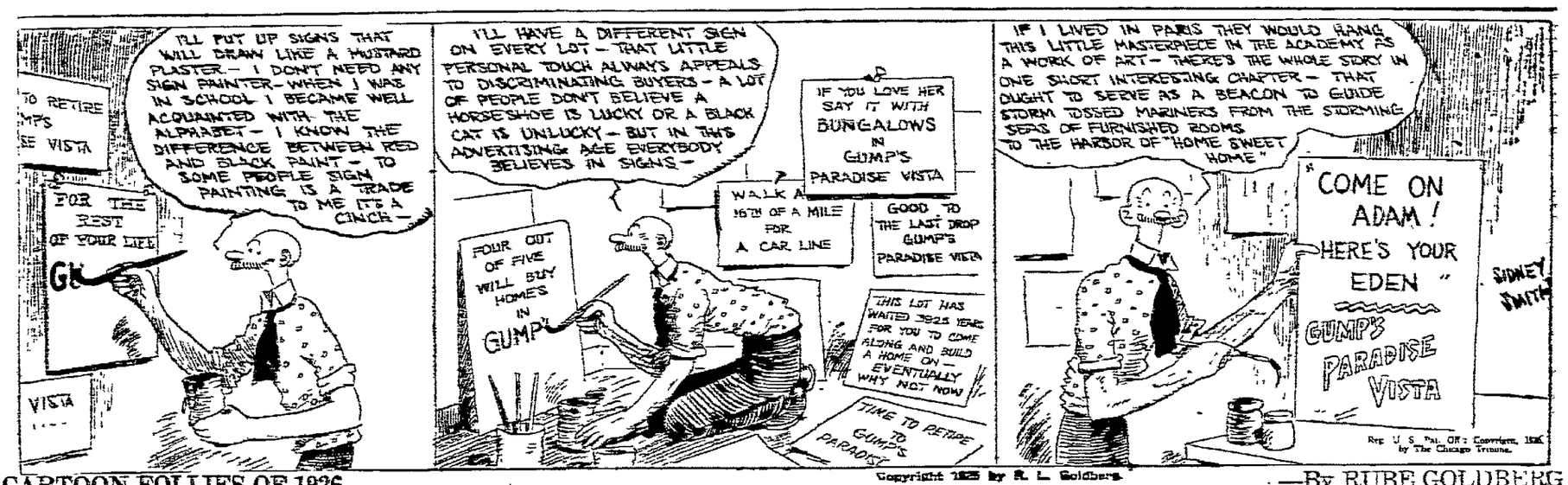

CARTOON FOLLIES OF 1926 —By RUBE GOLDBERG

BRINGING UP FATHER— —By GEO. McMANUS

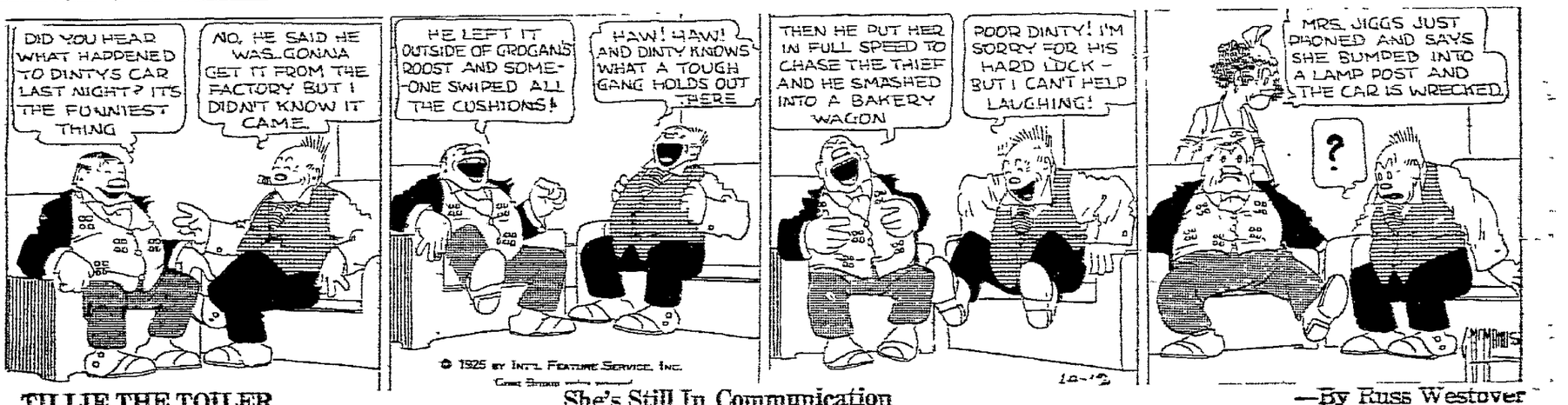

TILLIE THE TOILER She's Still In Communication —By Russ Westover

KRAZY KAT A Broken Heart For An Unbroken Head —By HERRIMAN

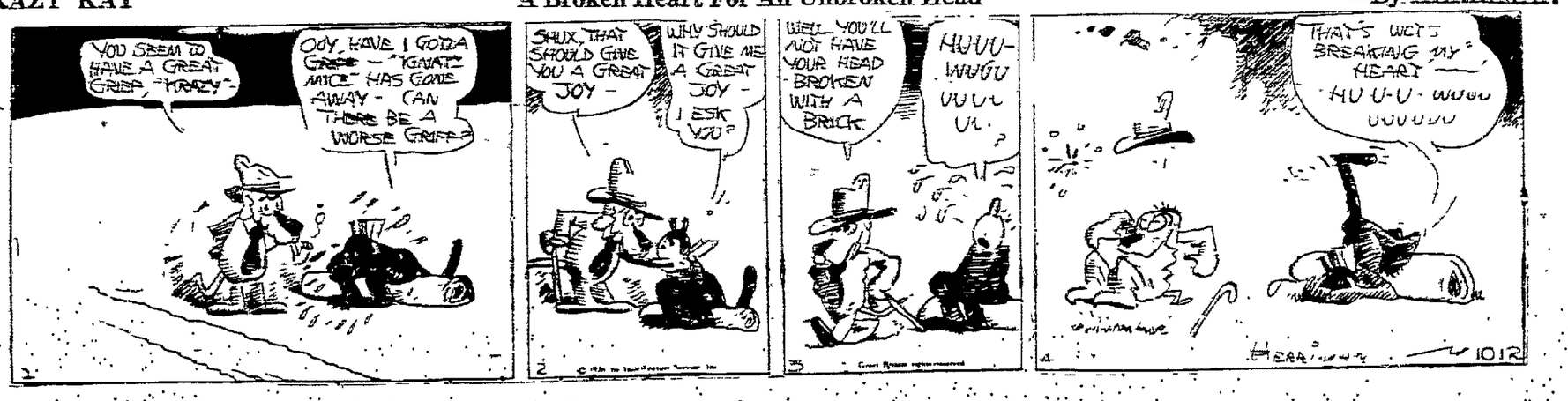

NEWSPAPER ARCHIVE®

Market Quotations

LIVESTOCK MARKETS.

By the Associated Press.
OMAHA, Neb., Oct. 12.

CATTLE—Receipts, 8,000. Only about half as many cattle were here today as a week ago and the market advanced sharply on anything the packers could use. Supplies of corn fed beeves were only moderate and choice heavy weights ran as high as $10 50 and prime yearlings sold up to $11.85. Compared with close of last week, prices were all of 25@40c higher. Cows and heifers also ruled strong to 10@15c higher than Monday and there was fully as much advance noted on the stockers and feeders.

Close: Cattle—Fed steers and yearlings active, 15 to 25c higher; bulk $9.00 @11.25; weighty steers, $10.50; medium weights 11.25; yearlings 11.85; she stock strong ot 15c higher; bulls, strong, veal calves steady; stockers and feeders steady to strong; bulk grass heifers, 6.00 @7.10; grass cows $4.25@5.25; low cutter and cutters, $3.75@4.15; medium bulls, $4.75@5.25; practical veal top, $12.00; heavy calves 6.50@7.00, stockers and feeders, $6.75@8.00.

HOGS—Receipts 4,000, shipper interest absorbed a fair number of the best light hogs on the early rounds at prices about steady with Monday's general market. Trade in the packer division was again slow and values weak. Bulk of sales, was $9.50@12.50; top, 12.75.

Close: Hogs—Very uneven, steady to 25c lower; mostly steady to weak, 140 to 170 pound averages $11.00@12.25; bulk, 170 to 200 pound lights, 12.25@12.75; 200 to 280 pound butchers, $12.25 @12.75; top, 12.85, heavy butchers on down to 10.75; smooth sows, 340 pounds and down, $10.00@10.50; extreme heavies and rough downward to $9.000; bulk of all sales $9.75@12.50; average cost Monday $11.27; wei[illegible] t 264.

Tuesday's Representative Sales.

No.	Av.	Dk.	Price	No.	Av.	Dk.	Price
44	412	..	$ 9.75	30	360	140	$10.00
50	330	150	10.25	26	297	...	10.4.
44	333	...	10.65	54	169	...	11.00
40	278	40	11.75	65	262	...	12.00
41	169	...	12.25	55	186	...	12.35
66	278	...	12.50	52	230	70	12.7?
66	259	...	12.75				

SHEEP—Receipts 15,500. With just a moderate supply at hand, prices ruled strong this morning while spots showed an advance of 10@15c over Monday. Inquiry for feeding lambs continued broad and trade in this class was active at steady levels. The number of aged sheep on sale was again large but prices ruled steady under a good demand.

Close: Sheep—Lambs, active mostly 10 to 15c higher; bulk fat range 13.50@13.65; top, $13.65, natives 13.00@13 50; she steady; fat ewes mostly $5 00@6.50; top, $6.60; feeders steady; bulk range feeding lambs, $12.75@13.25 ewe lambs upward to 13.60; feeding ewes 5.25@6.00; one year breeding ewes upward to 7.50; solid mouthed ewes upward to 8.75.

St. Joseph Livestock.

By the Associated Press.

HOGS—Receipts 2,500; market steady to 10c higher; top 13.30, bulk $12.75@13.25.

CATTLE—Receipts 2,500, market steady to strong, bulk of steers $6.75@11.00, top, $11.75; cows and heifers, $3 50@10 00; calves $4.50@13.50, stockers and feeders, $5.50@8 25.

SHEEP—Receipts 6,500: market slow; lambs, $12.50@14.00, ewes, $5.50@6 50.

Sioux City Livestock.

By the Associated Press.
SIOUX CITY, Oct. 12.

CATTLE—Receipts 3,500, market slow; killers and stockers steady; fat steers and yearlings $9 00@12.25; bulk $9.75@11.50; fat cows and heifers, $5.50 @11.00; canners and cutters, $3 50@4.25, grass cows and heifers, $4.25@7.50; veals, $6.00@11.00, bulls, $3.50@6 00; feeders, $6.00@8.25; stockers, $5 50@8.00; stock yearlings and calves, $5 00 @8.00; feeding cows and heifers, $4 00 @7.00.

HOGS—Receipts 3,500, market steady; top $12 75; bulk of sales, $10.50@12.50; lights 11.50@12.25; butchers $12.10@12.75; mixed, $11.25@12.25; packers, $10.00@11 25; stags, $9 00@9.25; pigs, $10.00@13.75.

Kansas City Livestock.

(U. S. Department of Agriculture.)
By the Associated Press.
KANSAS CITY, Mo., Oct. 12.

CATTLE—Receipts 15,500, calves 4,000; few early sales of yearlings fully steady, early top mixed yearlings, 11 50; little done on weighty grain feds and westerns; undertone steady; she stock opening slow, steady, bulk butchers cows, $4.50@5.50; grass heifers, $5.00 @6.50; all cutters, $3 50@4 15, bulls, unchanged; vealers and calves steady; top veals, $13 50; weighty calves 7.50 down; stockers and feeders in fairly liberal supply; weak to a shade lower; bulk, $6.00@7.75.

HOGS—Receipts 8,500, slow; desirable 170@250 pound weights mostly steady; others slow; packers talking lower, top $13.35 on 240 pound bulk of sales, 12.25 @13.25; bulk good to choice 170 to 250 lbs., $12.95@13 30; packing sows, $9.75 @10.75; stock pigs, strong, mostly 13.00 @13 50.

SHEEP—Receipts 12,000; lambs around 25c lower; top westerns 13.75, others 13.40@13.50; sheep steady; best ewes $6.00; top feeding lambs late Monday $12.60.

Chicago Livestock.

(U. S. Department of Agriculture.)
By the Associated Press.
CHICAGO, Ill., Oct. 12.

HOGS — Receipts 19,000; generally steady; uneven, few heavy sows weak; tending lower; general market less active than early top 13.90 paid for one load; bulk 160@200 pounds 12.86@13.66; bulk 210@250 pounds 13.50@13.75; most 260@310 pound butchers 13.00@13.65; most packing sows $10.25@11.25; rough heavy kind downward to $9 75 and below; few strong weight slaughter pigs upward to $12.00 and slightly above; heavy weight hogs, $12.25@13.30; medium 13 15@13.90; light 12.75@13.65; light light $11.50@13 15; packing sows $9.75@11.50; slaughter pigs, $10.75@12.00.

CATTLE—Receipts 10,000; fed steers and yearlings moderately active but uneven; spot on better grades, best offerings 25c and more higher, stale cattle strong to shade higher; stockers and feeders mostly 15@25c up out of first hands; top yearlings 12.10, medium weight 11.25; fat she stock steady; all cutters and bulls strong; trade erratic. Shippers paid upward to $15 00 early, fully steady; packers mostly 13.50; unevenly lower.

SHEEP—Receipts 22,000; little early trading, good outlet, better grade lambs; fat lambs, steady to strong; no western sold; early bulk natives 13.75@14.00; choice lambs held around $14.50; cull native lambs and sheep steady; opening sales, culls $9.50@10.00; bulk fat ewes, $5.50@6.75; feeding lambs mostly unchanged; bulk 12.75@13 50, late Monday top fat native lambs, $14.40.

St. Paul Livestock.

(U. S. Department of Agriculture.)
By the Associated Press.
ST. PAUL, Minn., Oct. 12.

CATTLE—Receipts, 3,700; about steady on all lines; bulk fat cows and heifers, $4.00@6.00; all cutters, $3.25@3.75; bulls, farm, $4.75@5.25.

HOGS—Receipts, 9,500; practically nothing done, with bidding about steady on butcher and bacon hogs and around 50c lower on packing sows.

SHEEP—Receipts, 3,500; indications fat lambs strong to higher; sheep steady; fat ewes, $4.50@6.50.

Heavy Hens, lb.	19c
Light Hens, lb.	16c
Cocks, lb.	10c
Leghorn Hens, lb.	14c
Colored Springs, lb.	18c
Leghorn Springs, lb.	15c

Western Poultry Co.
7th and L Sts.

Poultry & Eggs
Wilson & Dana
Phone, B3325—Established 1893.
216-18 So. 7th St. Pays cash for

POULTRY AND EGGS
C. MOZER & BROS.
11TH & K STS.

★★★★★★★★★★★★★★★★★★★★

MARKET HOLIDAY.

Some markets were closed Tuesday in observance of Columbus day.

★★★★★★★★★★★★★★★★★★★★

NO BUTTER-EGG MARKET.

CHICAGO, Oct 12.—(AP)—No butter and eggs market on account of the holiday.

Minneapolis Flour.

By the Associated Press.
MINNEAPOLIS, Oct. 12.

FLOUR—Unchanged to 20c higher; in carload lots, family patents quoted at $8.10@8.25 in 98 pound, cotton sacks. Shipments 62,179 barrels.

BRAN—$22.00.

Chicago Potatoes.

By the Associated Press.
CHICAGO, Ill., Oct. 12.

POTATOES—Receipts 98 cars; on track, 356; total U. S. shipments 1,464 cars; trading rather slow, market steady; Wisconsin sacked and bulk Round Whites, $1.75@2 00; fancy shade higher; Minnesota sacked Round Whites $1.75@1.90, Minnesota North Dakota sacked Red River Ohios, $2.25@2 50; Colorado sacked Rurals, $2.00@2.40; sacked brown beauties, $2.50@2.65; Idaho sacked Rurals, $2.25@2.55; sacked Russet, $2.30@2.50.

London Money.

By the Associated Press
LONDON, Oct 12.

BAR SILVER—25¾d per ounce.
MONEY—4½ per cent.
DISCOUNT RATES—Short bills, 4 11-16@¾ per cent; three months bills, 4 11-16@¾ per cent.

Chicago Poultry.

By the Associated Press
CHICAGO, Ill., Oct. 12.

POULTRY—Alive, weak, receipts 20 cars, fowls, 18@24½c; springs, 22c; turkeys, 30c; roosters, 18½c; ducks, 21; geese, 19c.

Kansas City Produce.

By the Associated Press.
KANSAS CITY, Mo., Oct. 12.

POULTRY—Springs, 1 cent lower; 18c; broilers 1c lower, 24c; other produce unchanged

STOCK EXCHANGE CLOSED.

NEW YORK, Oct 12—(I.N.S.)—The New York stock exchange and other markets were closed today—Columbus day.

Liverpool Cotton.

By International News Service
LIVERPOOL, Eng., Oct. 12.

COTTON—The opening today was as follows: October, 7.00, December, 7.14; January, 7.20; March, 7.31; May, 7.31; July, 7.46

Close: October, 6.97; November, 7.07–, December, 7.12; January, 7.17; February, 7.19, March, 7.27, April, 7.29; May, 7.36, June, 7.37; July, 7.41; August, 7.42; September, 7.44

LINCOLN POULTRY AND EGGS.

(Quotations by Samuel L. Shostak.)
LINCOLN, Neb., Oct. 12

EGGS—Strictly fresh, 5c.
POULTRY—Hens, heavy, 19c; hens, light, 16c; hens, Leghorn, 14c; springs, 18c; springs, Leghorn, 16c; cocks, 10c, ducks young, 15c; pigeons, per doz., 60c.

St. Louis Livestock.

By International News Service.
ST. LOUIS, Oct. 5.

CATTLE—Receipts 8,600, market steady; native beef steers, $6 75@12.25, yearling steers and heifers, $6.00@11 75, cows, $5 25@7.75, stockers and feeders, $5 25@8 00; calves, $5 00@15 25; canners and cutters, $3.25@4.75.

HOGS—Receipts, 12,500 head: market steady, mixed and butchers, $13 40@13.75; good heavies $13.40@13.75; roughs, $10 75@11.25, lights, $13.25@13.50; pigs, $12.00@13.00; bulk 13.40 @13.70

SHEEP—Receipts 3,000 head. Market steady; spring lambs, $13 50@13 75; medium to good, $12.00@13.25; ewes good to choice, $5.00@6.00, common to medium, $3.00@5.00; canners and cutters, $1.50@3.00.

LINCOLN HOG MARKET.

(Lincoln Packing Co., Prices)
LINCOLN, Neb., Oct 11.
LINCOLN, Oct. 12.

HOGS—Butcher hogs, 225 to 275 lbs. $12.25, lights 125 to 200 lbs., $11.75 heavy butchers, 250 to 325 lbs $11 50 to $11 75; packing sows, $9.00 to 10 00; stags, $7.00@8.00; top, $12 25.

Grain Notes

CHICAGO, Oct. 12.—(AP)—Chicago, New York, St. Louis an Kansas City grain markets were idle today—Columbus day. Minneapolis, Duluth, Winnipeg and Liverpoo were operating.

A Winnipeg message said snow and rain would delay wheat harvest in the western Canadian provinces for a few days Elevators reckon that 200,000,000 bushels have been threshed and just about a third of that volume delivered.

A 400-mile tour through Illinois leads a Chicago observer to forecast a final corn yield much below both government and private estimates. He predicts reduction in wheat acreage as a result of the long wet weather and accumulation of harvest work.

From the northwest terminals it is suggested that wheat receipts may be off right now because farmers are putting in all good days at the plow.

The government grain report was regarded here as of no immediate market value. If anything, it was said, the general regard for the survey was bearish.

The government estimated corn as only 18,000,000 bushels off the September estimate and bears contend that the 1.4 per cent indicated off in corn quality could not mean much, holding that quality is seldom a bullish factor of consequence.

Some surprise was expressed over the federal oats comment. While frankly indicating expectation of a bullish report, oats men suggested that the rain damage has been to the grain in shock and will not be fully apparent until later on.

Traders say there was much reflection of cotton's rise in the advance of the grains here Monday.

One Chicago observer said that 25 per cent of Illinois oats is unthreshed.

NEW YORK, Oct. 12.—(AP)—The visible supply of American grain shows the following changes in bushels.
Wheat decreased 234,000.
Corn decreased 307,000.
Oats decreased 462,000.
Rye increased 413,000.
Barley increased 57,000.

Lincoln Man Tries Suicide at Omaha Then Calls Police

OMAHA, Oct. 12.—(AP)—From his room in a local hotel early today, James Stevenson, 38, of Lincoln, called central police station and asked:

"Do you want a good forger?"

Obtaining his address, two detectives called on Stevenson, who confessed he had passed six worthless checks in Omaha, that he had slashed his wrists in an effort to commit suicide, but later feared death and applied bandages with such skill that the flow of blood was stopped.

He was taken to the police station, his wounds dressed, and held when detectives found he was telling the truth about his forgeries.

TODAY'S PRICES

Heavy Hens	19c
Light Hens	16c
Leghorn Hens	14c
Stags and Roosters	10c
Leghorn Springs	15c
Springs	18c
Eggs, straight farm run	35c

MAX MOZER.
124 So. 9th. Phone B3381

Winnipeg Range of Prices.

WINNIPEG, Oct. 12.

	Open	High	Low	Close	Yest.
Wheat					
May..	138½	......	......	138⅜–140	
Oct..	136	......	......	137⅛–135⅝	
Dec..	135	......	......	134⅛–135⅞	

Winnipeg Grain Opening.

By the Associated Press.
WINNIPEG, Oct. 12.

WHEAT—October, $1.38; December, $1.36; May, $1.38⅛.
OATS—December, 52½c.
RYE—December, 95c.
BARLEY—October and December, 64c.
FLAX—October, $1.94⅝; May, $2.05.

Winnipeg Grain Close.

WINNIPEG, Oct. 12.

WHEAT—Closing prices: Oct., $1.37¾, ¼; Nov., $1.37; Dec., $1.34⅜-¼; May, $1.38⅜-½.
OATS—Oct., 56⅝b; Nov., 55⅜b; Dec. 52½-⅝s; May, 54⅝-¾s.
BARLEY—Oct., 63¼b; Nov., 63⅜s.
FLAX—Oct., $1.93¾b; Nov., 1.93⅝s; Dec., $1.94⅜s; May, $2.02⅞s.
RYE—Oct, 93b; Dec., 94⅝s; May, $1.00.

Minneapolis Range of Prices.

By the Associated Press.
MINNEAPOLIS, Minn., Oct. 12.

	Open	High	Low	Close	Yest.
Wheat					
May..	......	......	......	146½	147⅝
Dec..	......	......	......	141½	143

Minneapolis Grain.

By the Associated Press.
MINNEAPOLIS, Minn., Oct. 12.

WHEAT—Receipts, 255 cars, compared with 266 a year ago. Cash. No 1 northern, $1.39½@1.42½; No. 1 dark northern spring, choice to fancy, $1.47½ @1.51½; good to choice, $1.43½@1.46½, ordinary to good, $1.40½@1 42½; No. 1 hard spring, $1.42½@1.53½; No. 1 dark hard Manitoba, on track, $1.41½@1.48½, to arrive, $1.41½@1.48½; May, $1.46⅝; December, $1.41½.
CORN—No. 3 yellow, 74@76c.
OATS—No. 3 white, 40½@41½c.
BARLEY—49@69c.
RYE—No. 2, 90⅞@92⅝c.
FLAX—No. 1, $2.14¾@2.44¾.

Liverpool Range of Prices.

By the Associated Press.
LIVERPOOL, Eng., Oct. 12.

WHEAT: October—Opening, 11s. 6¼d; highest, 11s. 5¼d.; lowest, 11s 5¼d.; close, 11s 5¼d. December—Opening, 11s. ¾d.; highest, 11s. ¾d.; lowest, 10s 11¼d, close, 10s. 11⅝d. March—Opening, 10s. 9d, highest, 10s 9d; lowest, 10s 8d; close, 10s. 8d. May—Opening 10s. 6¾d; highest, 10s. 6⅝d.; lowest, 10s. 6d., close, 10s. 6d.

CORN—October, close, 6s. 6¼d.; November, close, 6s 6¼d; December, close, 6s 6¼d.

WHEAT—Spot No 2 hard winter, 11s 11d.; No. 2 red western winter, 11s. 11d.; No 2 Manitoba, 12s. 4d.

GRAIN MARKET IDLE.

CHICAGO Oct. 12.—(I.N.S.)—There will be no Chicago cotton or Chicago grain today—Columbus day.

LINCOLN CASH GRAIN.

LINCOLN, Neb., Oct. 12.

Following are the cash prices paid for grain today at Lincoln:
WHEAT—No 2 hard, $1.23.
CORN—No. 3, yellow or white, 72c.

Duluth Flax Close.

By International News Service.
DULUTH, Minn., Oct. 12.

FLAX—October, $2 17 b; November, $2.18¼ s.; December, $2.19⅝ b., May, $2 27¾ s.

Chicago Dairy and Poultry.

By International News Service
CHICAGO, Ill., Oct. 12.

BUTTER—None.
EGGS—None
CHEESE—Twins, new, 23¼c; daisies, 23@23½c; young Americas, 24½c; longhorns, 23¾@23c, brick, 26c.
POULTRY—Live, turkeys, 30c; chickens, 28@24½c; springs, 22c; roosters, 15½c; geese, 19c, ducks, 21c.

H. L. FUQUA DEAD AT BATON ROUGE

Governor Louisiana Since 1924 And Business Leader of South.

BATON ROUGE, la., Oct. 12.—(By the Associated Press)—Henry L. Fuqua, governer of Louisiana since May 1, 1924, died in the executive mansion here last night. His death was a shock to his friends as his illness of a few days' duration had not been regarded as serious.

Internaal gastric hemorrhages caused him to seek medical attention. His illness became acute Sunday.

Lieut.-Gov. O. H. Simpson of New Or'eans, will automatically succeed Govenor Fuqua.

Members of the govenor's family concentrated their efforts last night to locate Mrs. Fuqua. She is with a Pine-Two-Palm automobile tour from Louisiana to Winnipeg, Canada, and was believed to be in the neighborhood of Cairo, Ill.

Henry L. Fuqua had not only reached the top rung in the ladder of political fame from the standpoint of state politics, but had long been recognized as one of the most successful business men of the south and a forceful and dominant figure in the prosperity as well as the development of his home city of Baton Rouge and the surrounding county.

Mr. Fuqua was born at Baton Rouge, November 8, 1865. Like many citizens of Louisiana and other southern states, his ancestors made their way from the Atlantic seaboard, south and west through Virginia, the Carolinas and Mississippi into Louisiana. His father was a veteran of both the Mexican and Civil wars.

Browning Says Has no Thought Suing "Peaches"

NEW YORK, Oct. 12.—(AP)—"You can't bring an action against any one you love," was the reply of Edward M. Browning when asked Monday if he would sue his 16-year-old wife "peaches" because of articles under her name in a New York newspaper, purporting to give her reasons for leaving him a week ago.

"I still love my wife," he wealthy real estate man said. "In spite of all that she has said, I want her back. She was a wife to me in name only. I wanted a child. My life's ambition is to have a child and a home."

"Was it a case of too much mother-in-law?" Browning was asked.

"I don't want to discuss that," he replied. "Don't get me in bad with anyone. You can use your own judgment."

When questioned concerning his wife's statements that he had given her only paste jewelry, Browning showed bills marked paid, one for $4,000 for a bracelet and another for $1,500 for a ring.

"She had more from me in the last five months than she has ever had in all her life," he said; "but she was always finding fault."

LITTLE CHANGE CROP CONDITIONS

Indicated Yields Will Approximate Average For Ten Years.

Corn Damaged Some, But Wheat Shows Increase Over Last Year.

WASHINGTON, Oct. 12.—(By the Associated Press.)—Prospective crop production showed very little change during the past months, according to the October crop forecost yesterday by the agriculture department.

Growing conditions during September for the country as a whole appear to have been favorable, nothwithstanding frosts in the north and excessive rains in the central states. As a result further improvement was shown and instead of the short crops that seemed probable during the drought of early summer it now appears that yields will approximately equal the average of the last ten years.

Corn lost about 18,000,000 bushels in prospective production during September, with the crop now indicated at 2,679,988,000 bushels. This is 8 per cent smaller than last year's crop. Damage from frost and losses to yield from excessively wet weather in the central states were largely offset by favorable weather during the first three weeks of September and also by lateness of frost in eastern states. Quality of the crop, however, has suffered somewhat from wet weather.

Spring Wheat Improved.

Spring wheat improved slightly and a crop of 213,336,000 bushels is indicated. With a winter wheat crop of 626,482,000 bushels already harvested, the total wheat crop now is placed at 839,818,000 bushels, as compared with 666,000,000 bushels last year. Wheat production this year will exceed the five year average by 38,000,000 bushels.

Tobacco prospects were reduced 12,500,000 pounds during September, total production now being indicated at 1,293,918,000 pounds, 80,000,000 below last year.

The white potato crop is larger than last year, but below the five year average. Total apple production is the largest in a dozen years.

The Florida hurricane damaged the citrus fruit crop of that state to the extent of approximately 600,000 boxes of oranges and 1,400,000 boxes of grapefruit. Production now indicated is 9,000,000 boxes of oranges and 6,000,000 of grapefruit.

Canadian Report.

OTTAWA, Ont., Oct. 12.—(By the Associated Press.)—The Canadian government bureau of statistics Monday issued a report showing the quality of cereal crops at harvest time as compared with a standard of 100, representing the average weight per measured bushel for the ten years 1916-1925. The figures for all Canada are as follows:

The corresponding percentages for 1925 are given within brackets.

Fall wheat 94 (102); spring wheat, 96 (101); all wheat, 96, (107); oats, 90 (101); barley, 95 (98); rye, 96 (97); peas, 95 (95); beans, 89 (95); buckwheat, 95 (95); mixed grains, 94 (101); flax seed, 93 (97); corn for husking, 86 (92).

For the prairie provinces the quality of the principal cereals at harvest time is reported as follows:

Manitoba:
Wheat, 99, (96); oats, 94 (101); barley, 97 (98); rye, 94 (96).

Saskatchewan:
Wheat, 98 (102); oats, 92, (98); barley, 94 (97); rye, 96 (97).

Alberta:
Fall wheat, 96 (98); spring wheat, 93, (101); all wheat, 94, (101); oats, 89 (99); barley, 89 (99); rye, 97 (97).

Bank Management Up to Commission

Three more small state banks have been turned over to the guaranty fund commission and will be operated by it as going concerns, with such financial aid as may be required from the bankers' conservation fund. They are the Farmers' & Merchants' at Ulysses, the Magnet State at Magnet, and Cornlea State at Cornlea.

Thirty-seven banks altogether are now in the guaranty fund commission's hands. It will continue the operation of each one until it can be re-organized and put back into stable condition, consolidated with some other bank, or its assets realized upon to best advantage before winding up its affairs.

Confessed "Jewel Robber" Released

The man who gave himself up as a Chicago jewel robber, H. H. Menash, was released from the city jail Monday. A detective escorted the man to the city limits, and with the admonishment "go," let him out of the car.

Menash gave himself up to officers a week ago, telling them that he had been hounded by officers so long that he was ready to "face the music." What he meant to say was that he participated in a large jewel robbery in Chicago had gone with the other participants to the Pacific coast, and had beat his way back again.

Investigation of the man's story brought out no substantiation of it, and Chicago authorities felt sure they did not want Menash.

Postpone Los Angeles Flight

LAKEHURST, N. J., Oct. 12.—(AP)—The three day flight of the naval dirigible Los Angeles to Detroit has been postponed until tomorrow at 9 a. m.

Officers at the naval air station said the postponement was made necessary by reports of storms in the middlewest.

Rear Admiral W. A. Moffatt, chief of the bureau of aeronautics, was expected to come to Lakehurst by plane this afternoon to make the trip to Detroit tomorrow.

The ship was expected to make several training flights in the immediate vicinity of the station this afternoon.

Kansas City Hay.

By the Associated Press.
KANSAS CITY, Mo., Oct. 12.

HAY—Steady; receipts, 77 cars.

SALVATION ARMY QUITS THE CHEST

(Continued from page one.)

man of the community chest, follow:

October 11, 1926.
Mr. Fred W. Putney,
President Lincoln Community Chest,
Lincoln, Nebraska.
My dear Mr. Putney:

This is to acknowledge receipt of budget allowance for 1927 as worked out by the budget committee of the Community Chest for the Salvation Army.

We believe in the chest idea and have stayed in against our better judgment with a continually decreasing budget.

In the budget just handed down we have been cut over 50 per cent of our asking. This makes it impossible for us to function properly, thereby forcing us out of the chest.

Our advisory board directs me to tell you that we cannot stay in the chest at the figure set by your budget committee.

Under the present trend of Community Chest dealings with the Salvation Army, our future is much impaired and the outlook dark. We regret the present situation very much. If the budget committee's decision is final you may proceed without the Salvation Army in the 1927 drive.

With kindest personal feelings for all agencies and officers of the chest.

Very truly yours,
CHARLES W. TAYLOR,
Chairman Advisory Board
The Salvation Army.

P. S We shall expect to launch our drive for funds in the early part of November. C. W. T.

Mr. Charles W Taylor, Chairman Advisory Board, The Salvation Army, Lincoln, Nebraska

Dear Mr. Taylor:

This will acknowledge receipt of your letter of this date and permit me to express my regret that the Salvation Army feels that it cannot accept the budget allowance for 1927 as worked out by the budget committee of the chest.

The cut in your budget asking was necessitated by the fact that you asked for more than double the amount that you received this year The amount granted you by the budget committee was an actual increase over the amount you have had this year; the figures being $6,762 08 for 1926 and $7,279.05 granted for 1927.

The findings of the budget committee are accepted as final in accordance with the resolution adopted by the executive committee.

Permit me to again express my regret that you feel this action necessary and to further express the kindest personal feelings for your officers and your agency, not only on my behalf, but also for the officers of the chest.

Yours very truly,
FRED W. PUTNEY

CHANGE URGED IN SELECTION OF CANDIDATES

(Continued from Page One.)

organization and employes are expected to perform active service in getting out the primary vote for the same purpose.

Controlled Vote Growing.

"At the time, therefore, when owing to the indifference of the public to the franchise, the number of qualified voters necessary to control a primary election is lessening, the number of those having a business interest in the continuance of an existing administration and willing to work at the polls for it is rapidly increasing. While the general and impartial vote is decreasing, the controlled vote is steadily increasing. It is to be hoped that in most localities there is a scrupulous and proper use of centralized power, but it is not too much to say that in some states and cities the power of the administration is so exerted that the dominant party will always present candidates at the election selected by those having a business and personal interest in the continuance of the administration. Where this is the case we have changed from a representative government of the people into an oligarchy dominated by self-interest. As times goes on the evil increases.

"As long as our primary system exists there is but one remedy for the situation and that is to increase the number of impartial voters of both parties, not only at primaries but at general elections. We have lost our free government if those interested in direct business relations with government, either as employes or through contracts, are the ones who control the nomination of candidates."

FIVE MOWED DOWN IN NEW GANG STRIFE

(Continued from Page One.)

messengers of death from a rooming house window and an automobile which raked them with a withering cross fire of lead.

The wounded were William W. O'Brien, former assistant state's attorney, prominent criminal lawyer and counsel for "Big Joe" Saltis, ally of Weiss now on trial for murder; Ben Jacobs, an investigator for O'Brien, and Sam Peller, henchman and bodyguard of Weiss.

The men went down under the murderous stream apparently a moment after they had left the modest florist shop of William Schofield, across State street from the Cathedral and believed by the police to be the headquarters of the Saltis defense forces. It was in this shop two years ago that Dion O'Banion, ace of Chicago alcohol purveyors, was slain by three gunmen amidst his roses and chrysanthemums.

Attorney O'Brien had just come from the Criminal courts building a few blocks away, where a jury had been completed to try Saltis. O'Brien struck by seven bullets, but declared to be out of danger, denied that the florist shop was a rendezvous for Saltis workers, but police found a list of all men called for jury service in Weiss' pocket, while a safe in Schofield's office yielded a list of state witnesses who are to testify against Saltis.

NEW CORPORATIONS.

Lowenberg & Buck is the name of a newly incorporated general merchandise firm at Albion, which has issued $10,000 of capital stock. Its members are Earl K. Buck, Leo Lowenberg, and R. B. Devore.

Articles have been filed with the secretary of state by the Jerpe-Sterling Co. of Sterling, which will handle poultry, butter and eggs. It 's authorized to issue stock up to the limit of $50,000. J. P. Jerpe, C. A. Swanson, C. F. Humphrey and Morse Olander are interested.

PERSHING GVEN WARM GREETING BY THE LEGION

(Continued from Page One.)

during tragic hour you came with admirable enthusiasm, bringing all the strength of your country to the service of right.

"Without a doubt in place of some of the battlefields you will find fertile plains and instead of accumulated ruins you will find towns and villages, but if the traces of the war have partly disappeared from the surface of the earth, they are engraved in our hearts forever. You may rest assured that all the French people will warmly welcome those who formerly came to fight by their side and struggle with them to victory.

Sees Better Understanding.

"Therefore, this pilgrimage of thirty thousand of your members to the country that guards in its soil the tombs of your fallen heroes must be accomplished It is one of those events that count so much in the relations of two countries, which make them better understand each other, and are a step toward the ideal of peace which is the goal of our two countries and of their governments."

Messages were also received from Premier Poincare, M. Briand, minister of foreign affairs, Marshal Foch, and the veterans' societies of France.

Colonel Pigot, representative of the French government, made an address after the messages were read.

When he ceased speaking, National Commander John R. McQuigg, presiding over the convention said:

"If the enthusiasm with which these messages and addresses were received is any indication, it is not difficult to determine where the next convention of the legion will be held."

Commander Applauded.

This observation by the national commander on a question that has agitated the members of the legion, was received with long applause.

Vice President Charles G. Dawes, who delivered the principal address at today's session, also received an enthusiastic reception.

The vice president was cheered when he said that "if the American government is to be a success the American people must vote." He received another cheer when he said:

"Personally, I believe that the primary syste mshould be largely abolished."

GET READY TO ENLARGE CITY

(Continued from Page One.)

form to existing conditions without too much conflict.

Extension of the boundaries to include the suburbs means that Lincoln proper will grow from a city with ten wards, to one with twelve. Clerk Berg has prepared an ordinance providing for the additional wards. He also has drafted a bill defining University Place precincts and those of Bethany, and a third setting out the polling places in the new precincts. One of these ordinances leaves out a portion of what is now University Place and adds it to the Seventh ward, now a part of Lincoln. It is a small strip lying between Fontenelle avenue and Fortieth street and Vine and the alley south of X street. People living in this district will register beginning Wednesday afternoon at the Lincoln city hall and will vote in precinct E of the Seventh ward at Twenty-third and W streets.

Beginning October 18, the city clerk's office will be open for registration evenings from 7 to 9 o'clock. It is open during the day from 8 to 4:30.

Preparations were being made today by the clerk for registration in the suburbs. He spent the forenoon at his office collecting the registration cards. There will be 2,250 sent to University Place and 750 to Bethany.

Registration will start at noon under present plans and six clerks have been engaged to do the work at University Place and four for Bethany. Cecil Gates will be in charge at the former place at the city hall and J. D. Lemon at the latter. The town hall will be used. At both places the offices will be open evenings until 9 o'clock.

Studying Suburbs.

For almost ten days members of the city commission have been spending a considerable part of their time in the suburbs familiarizing themselves with conditions there, preparatory to taking over the property in the departments each will direct. Commissioner Schroeder sent a man Tuesday morning to the water and light plant at University Place and he will take charge of that place at 8 o'clock Wednesday morning. Commissioner Wright has made his plans for Chief Hansen to take charge of the fire department equipment Wednesday also, and the street equipment will be taken over by Duncan. The police departments come under the control of Chief Johnstone at once with no change in personnel.

Arrangements for taking over the property include the giving of receipts to suburban officials for the articles of equipment or cash as it is taken over. A final receipt for everything will be given when the inventories and audits have been completed. The Lincoln officials are demanding an inventory to know exactly what they receive in the consolidation.

Commissioner Gillaspie, head of the finance department, will not issue a final receipt for cash received until after an audit of the suburban accounts has been completed. This will date from about May 1, it was thought, an audit having been made to that date.

Naming of the streets in the suburbs to conform to those of Lincoln will not take place until after the November election, it is believed at the city hall.

EARLY RESIDENT DIES.

ALLIANCE Neb., Oct. 12.—(AP)—Mrs. J. T. Graham, 52, of North Bend died here this morning after two weeks' illness. She and her husband settled near North Bend in 1882.

$15,000 VERDICT IN ALIENATION SUIT AFFIRMED

(Continued from Page One.)

under ordinary circumstances thru culverts across a public highway. On the occasion complained of, the Republican river went out of its banks and flooded Demuth's alfalfa field, destroying the crop. The jury held this was not the fault of the township, and its verdict is affirmed.

Valley County Wins Case.

Another affirmance is pronounced in the suit of Charles E. Goodhand vs. Valley county, in which the district court of that county sustained a tax assessment of $10,000 placed upon the plaintiff's real estate. Goodhand admitted that his land was worth that much, but insisted he was getting a raw deal in having it assessed at full value, because other real estate was listed at only 60 to 70 per cent of its real value. Members of the county board testified that no such custom of undervaluing property had been followed.

No Damages for Child's Death.

The Supreme court commission upholds the action of the District court in Douglas county directing a verdict for the Graham Ice Cream Co., defendant in a $25,000 damage suit brought by Sophus Jensen, the father of a 6-year-old boy who was killed by a delivery truck of the defendant concern backing upon and running over him. The boy and other children were picking up small pieces of ice when the fatality occurred. The driver claimed he had warned them to get out of the way before cranking his engine.

Can't Force Lump Settlement.

The attempt of Oliver T. Shaw to force the city of Omaha and the metropolitan utilities district to make a lump sum payment of the compensation award of $15 per week allowed him for injuries received while in their employ, so that he could use the money to pay off a mortgage on his home, is not sustained by the commission. It affirms the District court decision, which was that the city and the district could not be compelled to pay in that manner.

Weeces vs Ballard, Appeal, Kimball On motion for rehearing former judgment of affirmance vacated and set aside and judgment of district court reversed with instructions to enter a decree quieting title in William J. Ballard Martin, C. Neighbors, C dissenting separately

Jensen, admr. vs. Graham Ice Cream Co. Appeal, Douglas. Affirmed. Tibbets, C.

Demuth vs. Emerson township of Harlan county. Appeal, Harlan. Affirmed. Thompson, C.

Sinclair Refining Co., vs. Vaughn & Son. Appeal, Box Butte. Reversed and remanded. Sandall, C

Barbour vs. Hoffman. Appeal, Lancaster Reversed and remanded. Thompson, C

Arlington State Bank vs Jahnel: Arlington State bank vs Jahnel, Arlington State bank vs. Bliss. Consolidated cases. Appeal, Washington Affirmed. Wilson, C.

Skov vs Atkins. Appeal, Buffalo. Affirmed. Martin, C.

Goodhand vs County of Valley Appeal, Valley. Affirmed. Martin, C.

Farmers and Merchants State bank vs. Griffith. Appeal, Thurston Reversed and remanded. Neighbors, C. Day, J took no [illegible].

Sheeley vs Johnson. Appeal, Webster. Affirmed. Sandall, C.

Lemmer vs Wallace. Appeal, Dawson Affirmed Tibbets, C.

Staats vs. Chicago, R I & P. Ry. Co. Appeal, Lancaster. Affirmed. Neighbors, C.

Hannor vs Eckman Appeal, Douglas Reversed and remanded. Wilson, C

Gall vs. Beckett. Appeal, Douglas. Reversed and remanded. Thompson, C.

Hogrefe vs. Hansen Appeal, Richardson. Reversed with instructions to enter judgment favor of appellant for full amount due upon note sued upon herein. Martin, C.

Mayfield vs. Clague Appeal, Scottsbluff. Affirmed as modified. Sandan, C.

Holmes vs Morrasy. Appeal, Franklin Reversed with directions. Wilson, C.

Brandeen vs. Beale Appeal, Lancaster. Affirmed. Sandall, C.

Nelson vs Roberts Appeal, Douglas Affirmed Neighbors, C

Shaw vs. City of Omaha. Appeal, Douglas. Affirmed. Tibbets, C

Sets Date to Hear Motion on Rehearing

The Nebraska Supreme court has ordered an oral argument on a motion for rehearing filed in the case of Beatty vs. Casselman, which will take place during the week of December 6.

A motion for rehearing was overruled in the case of Norfolk National bank vs. First National bank of Bristow.

Rearguments have been ordered in these cases:

Pollard vs. Larson, commission No. 1, and Cadwell vs. Wilson, court week of November 15.

THE WEATHER.

The trough of low pressure has moved eastward, attended by light rain in eastern Nebraska and in Oklahoma, Kansas, northern Missouri, Iowa, Wisconsin and northern Michigan. Rising pressure and clearing and colder weather have overspread the Great Plains and the Missouri Valley with freezing temperatures in North Dakota and Wyoming. Temperatures are now about normal for the season in Nebraska and below normal in the Mountain states and the Dakotas. They continue above normal in the Mississippi valley and eastward.

THOMAS A. BLAIR,
Meteorologist.

Stations—	High	Low
Bismarck	46	26
Boise	60	42
Boston	62	46
Buffalo	66	44
Calgary	34	28
Charles City	68	44
Charleston	80	70
Cheyenne	60	32
Chicago	66	54
Concordia	70	50
Davenport	66	62
Denver	80	40
Des Moines	72	46
Dodge City	90	50
Dubuque	58	58
Duluth	48	32
Galveston	86	78
Goodland	82	40
Grand Junction	74	..
Helena	54	40
Huron	70	34
Jacksonville	82	68
Kansas City	74	60
Keokuk	72	62
Knoxville	66	62
Lander	62	26
Lincoln	68	46
Los Anegeles	78	58
Louisville	70	60
Memphis	66	64
Minneapolis-St. Paul	66	42
New Orleans	76	68
New York	62	40
Norfolk	74	62
North Platte	74	46
Oklahoma City	84	66
Omaha	68	46
Peoria	64	60
Phoenix	90	56
Pittsburgh	66	54
Portland, O.	62	50
Pueblo	84	48
Rapid City	60	38
St. Louis	72	60
Salt Lake City	58	40
San Diego	70	58
San Francisco	68	56
Santa Fe	72	44
Seattle	62	52
Sheridan	57	28
Sioux City	66	44
Spokane	58	42
Springfield, Mo.	..	58
Tampa		68
Toledo	66	50
Valentine	62	34
Washington	66	54
Wichita	..	58
Winnipeg	50	30
Yellowstone	48	28

Rainfall for twenty-four hours: Charles City, .12, Des Moines, .04, Dubuque .02, Galveston .12, Kansas City, .02, Konxville, .08, Minneapolis, .26, New Orleans, 62, Portland, Ore., 66, Seattle, .06, Sheridan, .08, Sioux City, 06, Wichita, .66

THE LINCOLN STAR Classified Advertising

The Lincoln Star is a member of The Association of Newspaper Classified Advertising managers, which includes leading newspapers throughout the country, and has for its aim the elimination of fraudulent and misleading classified advertising. The Lincoln Star as well as every other member of the Association, endeavors to print only truthful Want Ads and will appreciate having its attention called to any advertisement not conforming to the highest standard of honesty.

Ads ordered for seven times and stopped before expiration will be charged for only the number of times the ad appeared and adjustment made at the rate earned.

Special rates for yearly advertising upon request.

Careful attention given to mail orders. Cash in full must accompany out-of-town advertisement.

Advertising offered for irregular insertions takes the one time rate. No ad is taken for less than a basis of three lines.

All ads are restricted to their proper classifications and to the regular Lincoln Star style of type. The publishers reserve the right to edit or reject any classified advertising copy.

CLASSIFIED ADVERTISING INFORMATION.

Errors in advertisements should be reported immediately. The Star will not be responsible for more than one incorrect insertion.

The individual advertisements under the following classifications are arranged in ALPHABETICAL order for quick references

CLASSIFIED ADVERTISING RATES.

Daily rate for consecutive insertions. Count six average words to a line. These special cash rates apply to advertising paid for within seven days after last insertion. Minimum cash rate is 36 cents. Cash rate per line per day:

1 Time	.12
3 Times	.10
7 Times	.09

These offices are open to receive advertisements from 7:00 a. m. to 10:00 p. m. daily. All advertisements received up until 12:30 p. m. will appear in all city editions the same day. All ads received between 12:30 p. m. and 10:00 p. m. will appear in all editions the following day.

PHONE YOUR CLASSIFIED AD
B1234

CLASSIFIED INDEX.

ANNOUNCEMENTS:
1—Deaths.
2—Card of Thanks.
3—In Memoriam.
4—Flowers and Mourning Cards.
5—Funeral Directors.
6—Monuments and Cemetery Lots.
7—Personals.
8—Religious and Social Events.
9—Societies and Lodges.
10—Strayed, Lost, Found.

AUTOMOTIVE:
A—Automobile Agencies
11—Automobiles for Sale.
12—Auto Trucks for Sale.
13—Auto Accessories, Tires, Parts.
14—Garages—Autos for Hire.
15—Motorcycles and Bicycles.
16—Repairing—Service Stations.
17—Wanted—Automotive.

BUSINESS SERVICE:
18—Business Services Offered.
19—Building and Contracting.
20—Cleaning, Dyeing, Renovating.
21—Dressmaking and Millinery.
22—Heating, Plumbing, Roofing.
23—Insurance and Surety Bonds.
24—Laundering
25—Moving, Trucking, Storage.
26—Painting, Papering, Decorating.
27—Printing, Engraving, Binding.
28—Professional Services
29—Repairing and Refinishing.
30—Tailoring and Pressing.
31—Wanted—Business Service

EMPLOYMENT:
32—Help Wanted—Female
33—Help Wanted—Male.
34—Help—Male and Female.
35—Salesmen, Canvassers, Agents.
36—Situations Wanted—Female.
37—Situations Wanted—Male.

FINANCIAL:
38—Business Opportunities.
39—Investments—Stocks, Bonds.
40—Money to Loan—Mortgages.
41—Wanted—To borrow.

INSTRUCTION:
42—Correspondence Courses.
43—Local Instruction Classes.
44—Musical, Dancing, Dramatic.
45—Private Instruction.
46—Wanted—Instruction.

LIVESTOCK:
47—Dogs, Cats, Other Pets.
48—Horses, Cattle, Vehicles.
49—Poultry and Supplies.
50—Wanted—Livestock.

MERCHANDISE:
51—Articles for Sale.
51A—Barter and Exchange.
52—Boats and Accessories.

FILLEY FUNERAL.

(Special to The Star.)

BEATRICE, Neb, Oct. 12.—Funeral services for Peter Christensen were held yesterday from the Methodist church at Filley, conducted by Rev. Paul Peterson, and burial was in Filley cemetery. Mr. Christensen was eighty-six years of age. He had been a resident of the Filley neighborhood for years

REAL ESTATE TRANSFERS

THE FOLLOWING TRANSFERS of real estate were made matters of public record October 12:

Herbert D Paap and wife to Alta M. Fieselman, lot 9, block 5, Woodsdale $1,550
F. M McElrath and wife to Edw. M. McElrath, lot B, Farrell's sub 500
H M. Havner and wife to Havelock School Dist 137, lots 1-2-3, block 48, 1st add Norwood Park. 750
Frank B. O'Connell and wife to Lewis M. Troup and wife, lot 5 block 4, W. H. Irvine's sub, exchange and 1
Lewis M Troup and wife to Frank B O'Connell and wife, lot 23, block 14, Sheridan Park, exchange and 1
Marion H. Hissong to Ira J. McDonald, block 12, Hubbard Place, Havelock 2,700
Eva Suderland to Addie J. Shank, lot 5, W. F Hill's sub 1,800
Samuel M. Byerts to Chester Power, lot 12, block 19, Kinney's O St. add 3,500
Katharina Oxenhardt to Della D. Shrie, lot 6 bock 9,1 Van Dorn Park 6,000
Adam J. Yost and wife to Ferdinand Sattler and wife, lot 5, block 2, Harwood add 6,300

RAILWAY TIME TABLES.

*Daily. **Daily except Sunday. xLeaves Mondays and Wednesdays. xxLeaves Tuesdays, Thursdays and Saturdays.

Leaves	Burlington	Arrives
2.00pm	Chicago Lim. via Oma.*	5:55pm
5:20am	Chicago Lim. via Oma.*	1:40am
4.40pm	Chicago Lim. via Oma.*	9:50am
8:00am	Iowa & Illinois Local**	2:55pm
6:00pm	Om. Flyer via Ashland*	8:45pm
5:00pm	Om. Flyer via Ashland*	12:30am
10:45am	.Omaha via Ashland..*	10:30am
1:55am	..Denver-Calif. Flyer..*	5:10am
6:10pm	..Denver-Calif. Flyer..*	1:36pm
11:15am	Hastings-McCook Loc'l*	8:50pm
11:15am	.Hast.-Kearney Local**	1:35pm
6:15pm	.Hast. & Sutton Local.*	10:30am
6:30pm	Seattle via Bill'gs-N.P.*	1:00pm
2.05am	Seattle via Bill'gs-G N.*	12:05am
11:05am	Brok. Bow-Seneca Lcl.*	3:50pm
11:05am	Brok. Bok-Seneca Lcl *	3:50pm
6:10pm	.. Columbus-Garland **	10:15am
8:00am	..Columbus Accom..**	5:30pm
1:45pm	St. L.-St. J.-K. C. Ex.*	5:35pm
12:40am	St. L.-St. J.-K. C. Ex.*	1:30am
10:55am	Beatrice-Wymore Loc'l*	3:55pm
3:10pm	Neb. City-Falls C. Lcl**	10:25am
5:55pm	Beatrice-Wymore Lcl.**	9:50am
1:40pm	...Sioux City Local...*	5:20pm
4:15pm	..Table Rock Local..**	10:15am
12:58am	..Atlantic Coast Ltd...	8:22am
8:10am	..Denver-Calif. Flyer..*	12:35am

Leaves	Rock Island	Arrives
4:15pm	... Chicago Flyer	9:40am
12:37am	...Colorado Limited...	1:40am
3.25pm	.. Colorado Express ..	1:19pm
1:19pm	..Chicago Fast Mail..	3:25pm
1:40am	.Rocky Mountain Lim.	12:37am
7:25pm	..Kans', Okla, Texas..	7:25am
7:25am	.Co. Bluffs & Omaha.	7:35pm

Leaves	Union Pacific	Arrives
7:00am	.Manhattan & K. C.**	8:10pm
10:00am	Topeka & Kansas City*	4:05pm
5:45pm	...... Beatrice ......*	8:25am
8:25am	.Omaha & Intermed.**	6:25pm
8:25am	.Central City & West**	5:25pm
4:05pm	Grand Island & West**	10:00am

Leaves	Missouri Pacific	Arrives
10:00am	.Local Freight, Union.*	6:35am
7:15am	.Kas. City & St. Louis*	5:15pm
11:00pm	.Kas. City & St. Louis*	8:10am

Leaves	Northwestern	Arrives
6:55am	Fremont, Albion, Hastings, Superior, Norfolk, Winner......**	5:50pm
4:00pm	Chicago, Sioux City, Twin Cities, Rochester, Deadwood, Lander, Omaha....*	10:20am

NEWSPAPERARCHIVE®

A Solid Page of Assorted Opportunities Arranged For Instantaneous Selection

53—Building Materials.
54—Business and Office Equipment.
55—Farm and Dairy Products.
56—Fuel, Feed, Fertilizers.
57—Good Things to Eat.
58—Home-Made Things.
59—Household Goods.
60—Jewelry, Watches, Diamonds.
61—Machinery and Tools.
62—Musical Merchandise.
62A—Radio Equipment.
63—Seeds, Plants, Flowers.
64—Specials at the Stores.
65—Wearing Apparel.
66—Wanted—To Buy.
ROOMS AND BOARD:
67—Rooms and Board.
68—Rooms Without Board.
69—Rooms for Housekeeping.
70—Vacation Places.
71—Where to Eat.
72—Where to Stop in Town.
73—Wanted—Room or Board.
REAL ESTATE FOR RENT:
74—Apartments and Flats.
74A—Unfurnished.
75—Business Places for Rent.
76—Farms and Lands for Rent.
77—Houses for Rent.
77A—Furnished.
78—Offices and Desk Room.
79—Shore and Mountain—For rent.
80—Suburban for Rent.
81—Wanted—To Rent.
REAL ESTATE FOR SALE:
R—Brokers in Real Estate.
82—Business Property for Sale.
83—Farms and Land for Sale.
83A—Acreages.
84—Houses for Sale.
85—Lots for Sale.
86—Shore and Mountain—For Sale.
87—Suburban for Sale.
88—To Exchange—Real Estate.
89—Wanted—Real Estate.
AUCTIONS—LEGALS:
90—Auction Sales.
91—Legal Notices.

ANNOUNCEMENTS

Personals 7

FURNACE CLEANING AND REPAIRING—Repairs all makes, new smoke pipes; prompt attention; reasonable prices. Fan. B1864.

WE HELP—Church societies to raise money. Sample and details free. Lusher Brothers, Elkhart, Ind.

Strayed, Lost, Found 10

BLUE GREEN PURSE—Lost, Saturday; reward. Call B1982.

BULLDOG—Lost, brown, female, name "Peggy." White neck, nose and feet; has collar on. L4621.

BRINDLE BULL TERRIER—Wearing a harness, lost. Notify Barton Schoneman, 1423 R. Phone B6953.

HANDBAG—Lost Saturday. Finder answer and I will come and get it. Address Lincoln Star 479.

LOST—Alpha Omicron Pi sorority pin. Reward. B2465.

LOST—In Lincoln theatre, pair amber shell rim glasses; reward. Call Roberts, B6751.

WRIST WATCH—Gruen, valuable graduation gift, lost on No. 14th. Please return to Mrs. W. T. Castor, 1207 Saratoga. Liberal reward.

$25 REWARD—For return of Eastman movie camera left at stadium. S. A. Swanson, Hastings, Neb.

AUTOMOTIVE

Automobiles for Sale 11

A RELIABLE BARGAIN—At Wickstrum's: 1927 Nash advanced 4-Door Sedan; 1926 Nash Light "6" Sedan; 1926 Studebaker Special "6" Duplex, enclosed; 1926 Ford Coupe; 1926 Star; 1926 Ford Roadster; 1922 Buick 4-Pass. Coupe; 1926 Essex Coach; 1925 Chevrolet Roadster; 1925 Chevrolet Touring; 1924 Chevrolet Coupe; many others. Wickstrum Auto Exchange, 1620 O. "The Firm With 2000 Satisfied Customers."

CHEVROLET TOURING—'24, to trade for Chevrolet Coupe or Sedan. L4106.

DON'T MISS—

The late model Ford Bargains at 1640 O St.: 1926 Ford Tudor Sedan; 1924 Ford 4-Door Sedan; 1925 Ford Roadster, with balloons; 1925 Ford Touring, extra good; 1926 Ford Touring, a dandy; 1924 Ford Coupe; 1923 Ford Late 4-Door Sedan; 1924 Ford Coupe; 1923 Ford Touring, starter, $125; 1922 Ford Touring, with '25 motor, $85; 1923 Ford Truck, panel body, $125; 1920 Buick "6" Touring, fine shape, $85; 1924 Star Touring, $95. Used Car Exchange, 1640 O st. Operated by Auto Clearing House. B4151.

FOR BETTER USED CARS—See our large stock of good ones. DeBrown Auto Sales, 1717 O St.

FORD—One-ton dray. Inquire at office. State Oil Co., 28th and Randolph Sts.

BUY YOUR USED CAR—From Nebraska Buick Used Car Dept., department, 1228 P St. Phone B2143.

BUICK SEDAN—In fine condition, to trade for good lot. Call F1303.

HERE'S TWO GOOD BUYS—1923 Ford Ton Truck, cab body and starter; 1925 Graham Brothers Truck, combination grain and stock body. J. H. Markel, Inc., Used Car Dept., 1428 O.

"LARGEST USED CAR HOUSE IN THE MIDDLE WEST"—

1926 Nash Coach, advanced "6;" 1926 Nash Light "6" Fordor Sedan; 1926 Essex Coach; 1925 Maxwell Sedan; 1925 Buick Master "6" Coupe; 1923 Buick 4-Pass. Coupe; 1924 Buick "4" Roadster. Auto Clearing House, 1732-8 O St.

LATEST MODEL—Three-door Hupmobile, a remarkable car at a bargain price. Don Motor Co., 1641 O St.

OAKLAND COACH—1926, spare tire, motometer, bumpers, fine shape. Davis-Jordan Motors, 1624 O.

SLIGHTLY USED CAR BARGAINS—At Nebraska Buick Used Car Department, 13th and P.

SIX WONDERFUL USED CAR BARGAINS—1924 Buick 5-Pass. Sedan; 1923 Buick 4-Pass. Coupe; 1925 Clereland Sedan; 1924 Buick Touring; 1927 (new) Nash Sedan; 1925 Studebaker Phaeton. Logan-Jones Motors, Packard Distributors, 1709 P St. B6756.

"THE FIRM—With 2,000 satisfied customers." We buy, sell or exchange. Wickstrum Auto Exchange, 1620 O St.

USED CARS—Bought, sold and exchanged. Nebraska Auto Exchange, 1640 O St. B4151.

WILL ACCEPT GOOD CAR—As first payment on five room house. 2824 F, Lincoln. Phone Gus Hyers, Havelock.

1924 FORD COUPE—$245; terms or trade. 1918 O St. B2125.

1924 MOON SEDAN—A real buy. See it. Bruce Motor Car Company, 1600 O St. Phone B2277.

1924 FORD ROADSTER—For sale, very good condition. Call afternoons or evenings. F4622.

Garages—Autos for Hire 14

FOR RENT—Garage, $5, 2504 T St. Tel. L5622.

FORDS AND GEAR SHIFT CARS—Phone us. Nebraska Rent-A-Ford, 1232 P St. B4701.

NEW FORDS—For rent, without driver. Capital Auto Livery Co., N. W. Cor. 11th and Q. B2636.

Wanted—Automotive 17

USED CARS WANTED—All kinds. Auto Exchange Co., 1738 O St.

BUSINESS SERVICE

Business Services Offered 18

CARPENTER—And repair work, by contract or hour. Also cement work and painting. Prices reasonable. Estimates free. F7082.

FURNACE—And Tin Work, prompt attention. Arthur Larson, Agent for Wise Furnace Co. College 303.

FURNACE—Cleaning and repairing. All work done by experienced men. We guaranteed all our work. Phone L7108. B8341.

LACE CURTAINS—Laundered with care. 20 years' experience. B1576.

LACE CURTAINS—Laundered. Mrs. Olds. F6826.

MARCEL—And curl, 50c; hair trim, 25c. 2121 O St. Call B6488.

SHAMPOOING—Marcelling. Also marcel course $10.00. Mary J. Smith, 1361 Sumner. F4844.

BUSINESS SERVICE

Dressmaking and Millinery 21

PLAIN SEWING—Bungalow aprons, house dresses, children's school dress, night gowns. We specialize in nurses' uniforms. B6472.

Moving, Trucking, Storage 25

IF IT'S WORTH MOVING—It's worth moving right. Sullivan Transfer & Storage Co. B1131.

Painting, Papering, Decorating 25

PAPER CLEANING—Wanted. Windows washed. Sarvis. L9891.

PAPER HANGING—And painting; sample books on request. Call L2526.

WALL PAPER—10,000 rolls, 2c per roll and up; must be sold before November 1st as we are quitting business. Western Wall Paper, 727 So. 11th.

Professional Services 28

ASHWORTH—Chiropractic, Offices Palmer graduate, 402-404 Brownell Blk. Office B2478. Residence L4078.

DRS. CRABTREE—Chiropractic specialist in Chronic Nervous and Female Diseases, 120 No. 15th. Phone B1371.

EMPLOYMENT

Help Wanted—Female 32

HOUSEKEEPER—Wanted at 2845 So. 52nd—Normal. Thomas G. Morgan.

MAID—For general housework; must be good cook. Phone B3852. Call F2575 evenings.

SALESLADIES, 25—Experienced. Apply at once. Grand Leader, 157 O St.

STOCK AND BILLING CLERK—For wholesale specialty house; must have experience; wonderful opportunity to right party. Apply in writing, giving references, to Star, Box 93.

STUDENT—To assist in housework. Phone F4040.

Help Wanted—Male 33

DELIVERY BOY—Competent. Give age and references. Write Star 492.

FIRST-CLASS—Shoe repair man; must be neat appearing, reliable. Address Star 694.

MUSICIANS—

Every musician qualified for band and orchestral work report to Mr. Johnson, Room 322 Terminal. Very important and profitable proposition.

SHOE SALESMAN—Experienced, between 21 to 30 years of age. Apply Hovland-Swanson Shoe Dept. 1224 O street.

SALESMEN—How does $20 a day sound? The Green water pressure sink cleaner sells on sight. Sample sent on approval. 414 Pacific National Bldg., Los Angeles.

STENOGRAPHER — Experienced preferred; in local railroad office; good wages. Write Star 491.

Help—Male and Female 34

WANTED—Sales people, men and women, attractive lines, good pay, fine opportunity for student. 421 Funke Bldg.

Salesmen, Canvassers, Agents 35

EARN $100 WEEKLY—Upwards. Free stock participating interest selling radios known the world over. $25.00 each. Write for proposition now. Gold Medal Radio, Desk LIN, 1028 Longwood Ave., New York.

PARTY—Who understands organization work, can secure pleasant permanent connection with a national program of service clubs. Good salary at beginning with unlimited opportunity for advancement. Must possess good personality and be willing to do personal work. Can work in Omaha, Lincoln or travel. Apply at once by letter. 501 Terminal Bldg., Lincoln, Neb.

SALES executive with good personality who can organize and handle a real sales organization, can secure pleasant permanent connection with reliable Nebraska corporation. Good earning power with opportunity for advancement. Some investment required. Apply at once. Star Box 678.

Situations Wanted—Female 36

LADY—Wants work by day, or laundry work. Call L8162.

STENOGRAPHER—Experienced, wishes position, law office preferred; references. Call B1719.

STUDENT—And family washing wanted, all work guaranteed. B2275.

TO CARE FOR CHILDREN—Afternoons or evenings. Phone F4210.

WILL CARE—For children evenings and Saturdays. Phone F1117.

WASHING—And ironing wanted. M5440.

WOMAN—Experienced in housekeeping and nursing. Call F5891.

WASHINGS—Wanted. Called for and delivered. Call L8462.

WANT TO KEEP HOUSE—And care for aged people. Call B4672. 2045 So. 15th.

Situations Wanted—Male 37

CARPENTER WORK—House, garage, or repair. Call L5674.

MARRIED MAN—Wants position as manager of grocerteria or general store. 18 years' experience; References. Write Star 492.

YOUNG MARRIED MAN—Wishes hotel work; experienced in all lines; clerking preferred; reference. Address Lincoln Star, Box 456.

FINANCIAL

Business Opportunities 38

AUTO PARTS—And tire business, priced right for immediate sale, in good location. Outside interests demand that owner leave city. Box 487.

A REAL—Money maker rooming house, 17 rooms, unfurnished; close in. 735 So. 10th. Call B4252 and B1161.

BUSINESS—All lines, hotels, rooming houses for sale. Free list. F. V. Kniest, Peters Tr. Bldg., Omaha, Neb.

CAFE—For sale, doing good business; fine location. Star, Box 472.

DRAY LINE—And truck line for sale near Lincoln. Gravelled roads. Doing good business. Star Box 496.

ENERGETIC MAN—With some knowledge of bookkeeping, accounting or auditing, who is willing to work and learn to become a certified public accountant, may secure a good business connection with reliable Nebraska corporation. Will pay substantial salary while learning with opportunity to advance to an executive position with our firm. Some investment required. If interested, apply at once. Star Box 542.

FOR SALE—On account of ill health, small machine shop, good location, doing nice business, easy terms. Phone Col. 422J.

FOR SALE—Or rent, complete equipment for first class meat market. Mrs. Catherine Stoll, 1305 E. L4961.

GOOD ROOMING HOUSE—Will sell at sacrifice; terms if desired. B4210. 1611 Q St.

GROCERY AND MARKET—Good business; stock and fixtures about $2500; good reason for selling. Address Star, Box 497.

HAVE PARTY—That wishes to trade for hotel furniture and lease of hotel in good town. A. N. Cook, 308 Brownell Bldg., Lincoln.

LUMBER YARD—And coal sheds, up-to-date, at Lawrence, Nebr. Address H. J. Pohlmeyer.

RESTAURANT—Doing over $15e day; dairy will rent 75¢ good reason for selling. John Lichty, Torrington, Wyo.

TWO REAL ESTATE—Loan and insurance offices for sale, in extra good northeast Nebraska city. Box 128, Norfolk, Nebr.

UP-TO-DATE ELECTRIC Shoe Shop for sale. Landis equipment, carrying small stock men's and boys' shoes; main street location. Good lease; for quick sale, priced right. The Electric Shoe Shop, 325 Main St., Fort Morgan, Colo.

Money to Loan—Mortgages 40

FARM LOANS—At reasonable rates. Federal Trust Co., 147 So. 11th.

THE A-B-C arrangement of the classified offer brings each and every opportunity in front of your eyes instantly.

FINANCIAL

Money to Loan—Mortgages 40

FARM LOANS—5%, city 5½%. Money ready. Woodward Bros., 211 Rich. Blk.

FARM PROPERTY—

Money to loan on farm and city property. Liberal repayment options. Immediate action on all applications. The First Trust Company, First National Bank Bldg.

LOW RATE—Loan plan; city and farm property; $200,000 on hand; no delays. Union Loan & Savings Assn., 1215 O.

LOANS—On Lincoln city homes. $1.15 per $100 per month. State Savings, 122 No. 11th.

MORTGAGES—Tax free mortgages. See or write us about investments. Federal Trust Co., 147 So. 11th.

INSTRUCTION

Correspondence Courses 42

MEN—Barbering pays big money. Don't delay learning. State laws may bar you later. Start while our present course qualifies. Moler Barber College, 109 So. 15th, Omaha.

Local Instruction Classes 43

GO TO LINCOLN—Barber College to learn Barber Trade and Beauty Culture; small fee; tools given; wages paid. Wm. Franks, 2014 O St.

PIANO PUPILS—Wanted by experienced teacher. Phone F2128. Marjorie Lemon.

TRI-CITY BARBER COLLEGE—Wants men to learn Barber trade. Biggest demand for our graduates ever. Special rates for summer courses. 913 P St., Lincoln, Nebraska.

LIVE STOCK

Dogs, Cats, Other Pets 47

CHESAPEAKE — Retriever pups, high class, price males, $15; females, $10; Emil R. Schoen, Gladstone, Neb.

POLICE DOG—For sale. Call F2125.

REGISTERED RUSSIAN—Wolf hounds and gray stag cross cheap. Harvey Brown, Stanton, Nebr.

TWO BULL PUPS—For sale. Call at Harrison Plumbing Co., 1540 O. B1735.

WHITE POMERANIAN PUPPIES—Very fine. College 1551, 4705 South.

Horses, Cattle, Vehicles 48

AN AUCTION—

Every Thursday at 12:30 p. m. at the College View Consignment Sale Barn. A good run of livestock. Bring what you want to sale early. J. E. McBryde, Mgr. Forke Bros., The Auctioneers. B1452.

AUCTION—Monday, Oct. 18, at 1 p. m. 40 young Guernsey cows and heifers. Two registered bulls. Owner, J. B. Branson, route 2. Phone F3972. Farm one mile west penitentiary.

YOUR DEAD STOCK—Disposed of at no cost to you. Prompt service. Lincoln Rendering Works. B4700.

Poultry and Supplies 49

AMERICAN—White Leghorn cockerels, $1.50, from flock headed by State Farm cockerels. Gertie Pedersen, Hardy, Nebr.

CHOICE—Barred Rock cockerels, reasonable. B1102.

CRACKED CORN —$1.75 hundred; Scratch feed, $2.15; mash, $2.25; bran $1.25, delivered. 1224 L St., College View, 206J.

LINCOLN BRAN—Quality Mashes are "all food," made by poultry men to produce results; make your chickens profitable. Griswold Seed & Nursery Co., 10th and N.

MALLARD DECOY DUCKS—$1.00 each. F. E. Brezina. Phone F1888.

MERCHANDISE

Articles for Sale 51

BATH TUBS—With trimmings, $24 to $28; toilets, $15 to $24; lavatories, $10 to $24; sink, $2 up; closet seats, $2 to $4. Trester. B2868.

BATH TUB SPECIAL SALE—20 new tubs, slightly damaged by water and exposure, $20 each. Trester B2868.

CALL BILLY—If you want kindling, $2.00 per load; cut stove length, $4.00, good stuff; no boxes. L7446.

INSIDE SUGAR SACKS—Fine for dish towels. Coca Cola Bottling Works, 2020 N St.

KINDLING—$2, $4 and $5 load; Brick, $8 M. Trester. B2868.

LUMBER—$25, $40, $45m. Lath, $6. Sash Doors, $1 up; Paints, $2.75 gal. Rubberoid roofing, $1.75. Trester, B2868.

STANDARDIZED—Machine-cut garages, at unheard of prices. Call B1168.

STANDARD AIRPLANE—Varnish, $2.00 per gallon; bring your can. Lincoln Standard Aircraft, 2402 O St.

VAULT DOORS—$75 to $125. Steel I Beams, 2c lb. Trester. B2868.

WE WILL FURNISH—All lumber, hardware and paint to build a garage 10x14 for $64; 12x18, $85; 18x20 $125. Cash or payments. Trester. B2868.

Building and Office Equipment 54

FLAT TOP DESK—Office table, chairs and rug. 505½ Bankers Life Bldg. B1925.

Fuel, Feed, Fertilizers 56

MOROVIT COAL—Thus known because one ton sells another, $8.00 cash. Miracle smokeless coal, best money can buy, $12.50 cash, subject to advance without notice. Pauley Lumber Co. F2375.

Good Things to Eat 57

BUTTERMILK—Fresh, Golden Jersey, recommended by leading physicians. Call F. O. 55-J between 8 and 10.

GREEN TOMATOES—50c bu. while they last. Bring container. Peppers, 15c doz. Cabbage, onions, beets, carrots, turnips, parsnips, pumpkins. Other vegetables, apples $1.25 bu. basket. Fulton, 2106 Holdrege.

Household Goods 59

AUCTION FURNITURE—At 3121 R St., Thursday, Oct. 14th, at 1:30 p. m. Good line of furniture, rugs, rockers, bed room furniture and bedding, dressers, china closet, library table, ice box, draperies, dishes, kitchen utensils, also small safe, combination lock, garden tools in fact everything must sell folks leaving for California. Miss W. S. Fassar, owner. Venner & Hall, Aucts. B5120.

A GOOD MAJESTIC RANGE—$25.00; trash burner, $3.50; good heaters, $8.00 to $22.50; new 28-inch wood heater, $22.50. Speechley Furniture Co., 241 No. 10th.

AUCTION FURNITURE—At the new auction house, 119 North 16th, Wed., Oct. 13, at 7 p. m. A good line of furniture consisting of rugs, rockers, beds, extra chairs, oak dining room set, 3 three piece tapestry overstuffed set, chiffoniers, dressing table, library table, gas stove, heating stove, oil stoves, kitchen utensils, baby bed, office desk and chairs, in fact everything for the house will be sold to the highest bidder. Venner & Hall, Aucts. B5120.

A SPLENDID—Round Oak heater, a bargain, slightly used. Hull's, 1317 O.

ALL KINDS—Of upholstering, repairing and refinishing, work guaranteed. Estimate free. Call us on the phone. B1674. City Furniture & Upholstering Co., 722 O.

BIG FURNITURE AUCTION—

At 11th and E Sts., Thursday, October 14, at 1 p. m. Beds, dressers, rugs and many other articles too numerous to mention. Come and get bargains. Don't miss this sale. Col. D. F. Bryson, Auct. B2170.

CHILD'S IRON BED—For sale. F2842.

Household Engineering

You know the sort of housewife who always manages to get things done, who can make a small income cover a multitude of needs, whose house and family are spick and span, who always comes up with a smile—

That lady is a Household Engineer!

She knows the science of saving on prices without saving on appearances, and the value of knowing just when and where to buy the things she needs.

And the chances are ten to one that she's a regular reader of the Star's Classified Section.

These little ads, alphabetically grouped and neatly indexed to form a regular "Handbook of Opportunities," are indispensable to anyone who is trying to make money go as far as it can and bring the greatest possible satisfaction.

You can't afford to spend your money without first looking over the changing opportunities presented there every day.

Watch the Classified Section!

The Star Classified Ads
Always the Same—In Service
Always Different—In Opportunity

MERCHANDISE

Household Goods 59

CHEAP FURNITURE—Dining table, cabinet base, four gas ranges, rockers, Gem sewing machine cheap, kitchen table, wringers and tubs, other articles. 2347 Y St.

ELECTRIC—Washing machine, excellent condition, or will trade for Ford; also sanitary cot, buffet, oak heater, rugs, bedstead, springs and mattress. F3060.

EXCELLENT PIANO—For sale, reasonable terms; also other household furniture at private sale. 142 E. 7th, College View.

FURNITURE AUCTION—

Wednesday, October 13th, at 1:30 p. m., 1230 C St. This offering consists of davenports, library table, rockers, extra fine oak dining room set, rugs, floor lamps, writing desks, cots, mirrors, 2 refrigerators, beds, dressers. This is an extra fine lot of useful furniture. Mrs. Wm. Ridgeway, Owner. H. M. Wineland, Auct. 315 Funke Bldg. B4255.

FULLER BRUSHES—Take the hard work out of fall housecleaning.

FURNITURE AUCTION—

Friday, October 15th, at 1:30 p. m., 746 Elmwood Ave. Three-piece mahogany parlor set, like new, tables, rockers, leather-seated chairs, 5-piece quarter sawed oak dining room set, extra fine rugs, beds complete, 3 dressers, kitchen table, tubs, dishes, cooking utensils, etc. Mrs. P. Rooney, Owner. H. M. Wineland, Auct., 315 Funke Bldg. B4255.

FOUR DRESSERS—Two beds complete, oak dining table and buffet; 8 rugs, writing desk, wash stand, gas range. B2766.

FREE—2-BURNER GAS LAUNDRY GAS RANGE SOLD BEFORE OCT. 16. SPECIAL TERMS AND PRICES. HARDY'S HARDWARE. B6887, 1320 O ST.

FURNITURE FOR SALE—All practically new—bedroom suite, dining room suite, gas stove, brand new rug. All priced for quick sale. 1220 Lake.

FURNITURE—For two rooms, will sell separate or together. Call F1423 after 6 p. m.

GAS RANGE—Detroit Jewel, $20. L5563.

GUMWOOD—Bed room set, oak dining set, 1 oak library table, 2 oak rockers, center table large cedar chest; other household furniture. L5925.

KIRSCH CURTAIN RODS—25c; congoleum mats, 2 for $1.00. Sample rooms, 1417 O. Door 2, upstairs.

LIVING ROOM SUITE—Two pieces, like new, if taken at once, only $55.00. 2601 So. 11th St. F1212.

ONE TOPSY STOVE—For sale, good condition, new grate. M2272.

ONE DROPHEAD—Sewing machine, $10; one White, 6-drawer, $35. Gourlay Bros., 143 So. 12th. L8268.

PIANO—Two beds, chiffonier, dresser, kitchen set and singer sewing machine priced reasonable. L4550. 224 No. 17th.

SOLID OAK—Dining chairs, while they last, $1.95 each. Kellison Furniture Co., 212 So. 12th. B4294.

VERY PRETTY—6x9 velvet rug, $15.00; come up higher, where prices are lower. Nebraska Shade & Rug Co., Room 2, Upstairs, 1417 O.

WE GIVE OUR CUSTOMERS—The benefit of our low overhead expense. Come in and be convinced. Larson Furniture Co., 244 So. 9th. B2158.

WESCOLO—Cabinet heaters, $37.50; cabinet mahogany heaters, $57.50. Crystal Furniture Co., 1223 P St.

WHEN YOU WANT BARGAINS—Try us. New or used, cash, terms. 209 So. 11th. Woods & Son. B2511.

Machinery and Tools 61

PAINE & WILES MACHINE CO.—Machine work, welding, cylinder grinding. Phone B6325, 302 So. 9th St.

Musical Merchandise 62

EXPERT REPAIRING—Of all musical instruments; man of noted experience; guarantee to worst critics. Tony's Musical Repair Shop, 1126 O.

THREE WONDERFUL PLAYER PIANO BARGAINS—A $650 Cable for $250, A $600 Schiller for $295 and a $650 Purcell for $290. Bench and rolls free. Payments $10 a month. These are guaranteed bargains. Crancer's, 1230 O St.

$85.00—STANDARD MAKE PIANO—Beautiful tone, fine case. Priced low for quick sale. B1629. Crystal Furniture Co.

Radio Equipment 62A

BATTERIES RECHARGED—50c; A batteries rented by month; B batteries for sale. Night service. Royce-Johnson Battery Co., 1125 M. B2121.

FOR SALE—One 5-tube radio, will sacrifice if sold by Saturday. 226 D St.

Seeds, Plants, Flowers 63

EVERGREENS—Hardy flowers, bleeding hearts, peonies, lilies, iris. Plant now. Make your selections. Fulton Nurseries, 2721 Q. B1622.

FINE—Large peonies. College 21-W.

FRESH DUG—Strawberry plants. Dunlap and Progressive. Complete nursery stock. Fall or spring delivery. Your business appreciated. Kittinger Nursery, Bethany, M2582.

MOVING ALL PEONIES—Now. Few choice roots for sale. C. C. Campbell, 2600 J St.

Wearing Apparel 65

COATS AND DRESSES—Slightly worn, also other articles on sale at 1120 N.

FOR SALE—Beautifully beaded brown Georgette dress, size 40. Phone F7595.

FOR SALE—2 ladies' coats clean and in good condition. Cheap. F5325.

LADY'S MUSKRAT COAT—Reasonable. Call Havelock 125-J.

OVERCOAT—$5.00; good serge suit, $10; ladies' sport skirt, $2.00; Jersey dress $5; navy silk sweater, $4.00. L4232.

TWO CHILDREN'S COATS—Size 8 to 8; one flannel dress size 12. F[illegible]

Wanted—To Buy 66

HIGHEST PRICES—Paid for all kinds of junk. We call for it. Call B3451.

HIGHEST CASH PRICE—Paid for rubber, rags, magazines and all kinds of junk, second-hand cars. B1655.

WILL PAY CASH—For two good used bicycles for boys about 12 years old. Call L3174 after 6 p. m. L5750.

CALL MIKE, B-4743—Pays highest cash price for slight worn men's clothing, shoes. 1105 S St. 10 years in Lincoln.

ROOMS AND BOARD

Rooms With Board 67

O ST., 2527—Large room with closet and two meals, for business couple or 3 or 4 girls, hot water heat. Phone B4142.

B ST., 1544—Lovely room, hot and cold water; one or two. Must be seen to be appreciated. F4821.

Rooms Without Board 68

A ST., 1620—Two well furnished sleeping rooms in large private home for business people. Garage. F4480.

F ST., 1335—Nicely furnished room, business man preferred. No other roomers. Garage. B6242.

H ST., 1037—Clean, comfortable sleeping rooms, price $5.00 to $15.00 per month. Phone L5218.

K, 1544, LARGE—Southeast second floor modern room; closet, electricity for cooking; furnished or unfurnished.

N ST., 1627—Pleasant sleeping rooms, close in, reasonable. B5224.

O ST., 1544—Two modern furnished front rooms, steam heated; housekeeping allowed. Call after 6 p. m.

R ST., 1335—Close to university, attractive rooms for business men or students. B4465.

509 SO. 9TH ST.—Nice sleeping room in private home; modern, reasonable.

10TH ST., SO., 514—Nicely furnished large front room, close in, good heat.

1246 J—Modern ground floor, front room and other rooms, newly papered, two-room apartment; no housekeeping.

13TH ST., SO., 334—Hot water all the time, steam heat, $2.50 week and up. Hotel Waverly.

15TH ST., SO., 320—Two large front sleeping rooms for rent, nicely furnished, close in. B1728.

2013 O ST.—Furnished and unfurnished. Cheap rent, clean rooms, newly papered. Call at room 5 for landlady.

38TH ST., NO., 1332—Two well furnished sleeping rooms, modern home; one block from Agricultural college. Call M2058.

ALL MODERN—Furnished room in private home, walking distance, for two business ladies. L5151.

FOR RENT—Nice warm furnished rooms, housekeeping or sleeping, close to university. 502 No. 14th. B5285.

NICE CLEAN ROOMS—For girls to rent close to university. Call B4492.

ROOM—Close-in, with private bath for gentleman who desires refined surroundings. B2559.

TWO CLEAN—Warm furnished rooms in a modern home, close in, home privileges. Call B6252.

VACANT OCT. 15—Single sleeping room; nice modern home. Close in. B4824.

Rooms for Housekeeping 69

A ST., 1225—Nicely furnished large housekeeping room and kitchenette, two closets; garage; reasonable. F5226.

E ST., 1226—Two nice light housekeeping rooms, everything furnished; garage. B6111.

H ST., 526—Two furnished light housekeeping rooms; hot water heat. L5135.

L ST., 1301—A few suites of rooms, housekeeping, good heat, good service, cheap rent. B5418.

Q, 1626—Furnace heated, furnished housekeeping or sleeping rooms, $4 per week, suitable for couple.

517 SO. 11TH.—Two rooms first floor for light housekeeping. Everything furnished. Call B6097.

825 SO. 12TH—Three or four, very desirable, all modern rooms for light housekeeping, partly furnished if desired, private bath. B1597.

920 SO. 13TH—Three modern furnished rooms and sleeping porch. L7660.

11TH ST., SO., 843—Clean, nicely furnished, newly remodeled, oak finish, east front.

26TH, 430 NO.—Sitting room, kitchen and dining room and sun parlor, furnished and in a modern home. $35. L5327.

TWO MODERN—Housekeeping rooms, furnished or unfurnished, $25 month. 1836 Euclid.

REAL ESTATE FOR RENT

Apartments Furnished 74

E ST., 1201—Furnished apartment. No children. B1296.

H ST., 1121—Three-room apartment, second floor, $20.00. Call B2592.

N ST., 1741—Low priced furnished apartment, Apt. 1. B1170.

339 NO. 14TH.—One room, kitchenette, private bath and entrance. Oil heat. Continuous hot water. Reasonable. B2357.

10TH ST., 501 NO.—Nice 4-room apartment, close in, low rent. W. F. Hoppe. F2125.

1145 E—Furnished, one and two room housekeeping apartments. Good heat; also one sleeping room.

17TH ST., SO., 217—Modern 3-room apartment, furnished or unfurnished; also sleeping rooms. Call B5128.

A COMFORTABLE HOME—Lennox Hotel Apts. Day, week or month. Hotel service. B4292. B2572.

ATTRACTIVE—Furnished or unfurnished apartments—in the Lincolndale. Best of heat. Call F4541 or B1542.

ATTRACTIVE—Two room front apartment, fireplace, furnished or unfurnished. Also third floor sleeping room, garage. Walking distance. B2585.

ATTRACTIVE—Two-room front apartment, fire place, furnished or unfurnished, also third floor sleeping room, garage. 2501 Que. B2585.

BASEMENT APT.—Beautifully furnished, modern, clean, warm, laundry, electric cleaner, $25.00. The Olive, 232 So. 10th. L5077.

BLACKSTONE, 200 SO. 16TH—Highly furnished apartment. Inquire Apt. A-7. B7992 or L0227.

CORNHUSKER, 1317 L ST.—Low priced well furnished Apt. Apply at building. B4415.

LA FAYETTE APTS., 214 SO. 12TH—Furnished, gas, ice, and lights furnished. Month to month or by week. Office open evenings. B4418. B4842.

MARQUETTE APTS.—Excellent location, walking distance, near university. B3828 or F4168.

REAL ESTATE FOR RENT

Apartments Furnished 74

NICELY FURNISHED—Two room, front apartment, second floor. Everything furnished. 1210 K. L4457.

NICE—Furnished apartments. Steam heat, electric lights, phone included. 1511 Q St.

THREE-ROOM—Furnished apartment, ground floor, hot water heat, with garage; also one room, kitchenette, furnished; prefer adults. 2245 Holdrege.

WOODROW, 440 SO. 12TH—Very choice highly furnished. Apply A-8. B1085.

Apartments Unfurnished 74A

C ST., 1001—Heated, 3 rooms, new apartment, children admitted, all modern, private bath. B1371. B3845.

K, 1544, LARGE—3-room, modern, second floor apartment, closets, laundry, pantry, porch, southeast front.

L ST., 1301—Suites of rooms housekeeping; good heat, good service, cheap rent. B5418.

O ST., 1829—Suite of three rooms with private bath. Call F6430.

O ST., 2107—Five-room apartment. Call B5252.

RANDOLPH ST., 2641—Apartment No. 4, second floor; nice four room apartment, private bath, oak floors. $20 month. F6008.

1210 G.—Small unfurnished apartment, best repair, excellent location. L8208.

1219 M—Four-room, all modern, unfurnished apartment, second floor. Immediate possession. Call B4782. Elgan.

12TH ST., So. 508—Yolo, three rooms with kitchenette, bath, laundry room, heat and hot water all hours. L5646. F2552.

13TH ST., SO., 2401—Duplex apartment, 5-room and bath, all modern with garage; house is weather-stripped. F2595.

2623 O ST.—Four-room unfurnished apartment. This apartment has never been occupied. $50.00. B6544.

27TH ST., SO., 115—Warm, well lighted modern 4-room; also 1-room. Towne, 1824 O. B5445. Also have 4-room, 937½S, $15.00.

CHEAP RENT—New duplex unfurnished four rom apartment nicely located, heat and water furnished. $25. FO618J.

CHOICE UPPER DUPLEX—Four large rooms and bath. A-1 condition. Garage. F2074.

FIVE ROOM AN BATH—At Ponce De Leon, 1004 E St., 5 rooms and sleeping porch, 1417 G. B4648.

FIVE ROOM APARTMENT—Steam heat, newly decorated, all outside rooms. Close in. B2309.

FOR RENT—Three-room steam-heated apartment in business district. F. D. Eager. B2141.

LORRAINE APTS. 712 S. 11TH.—Three rooms all oak screened front porch. B2278. F4160.

NEW—Three rom apartment with private bath, up to the minute, close in. $35. Owner. B1652.

UNI. PLACE—One 3-room apartment, with bath, partial basement, but desirable. $25.00. Call M3444.

UNFURNISHED—Housekeeping rooms, heated and unheated, close in. B2660.

4-ROOM APARTMENT—All modern but heat. $15.00. 1030 G St. Inquire 1025 G St.

VACANCIES—In De-Lark Parl. Best of heat and service. Under management of WILLIAMS-COWAN-ROBERTSON CO. REALTORS—B-1947.

Business Places for Rent 75

STORE ROOM—20x60 feet for rent at 126 No. 12th; excellent retail location. F. D. Eager. B2141.

Farms and Lands for Rent 76

FARM—160 acres, 12 miles south of Lincoln, 1½ miles west of Roca. Dr. Roberts, Bethany, Neb., M2201.

Houses for Rent 77

A ST., 1332—Six room modern house, excellent condition, garage, full lot, good location. Inquire 1132 A or 506 So. 13th.

D STREET, 3521—New five room with garage. Randolph school, $45. Lincoln. Phone Mrs. Haber, Havelock, 290W.

D ST., 1624—All modern oak finish, two fireplaces, garage, fine location. B4703.

D ST., 1536—Modern, 8 rooms, hall, fireplace attic, nearly decorated; good furnace; cemented cellar, laundry tubs; $35.00. B3124.

L ST., 1618—10-room house. Call E2164.

M ST., 1820—Seven-room duplex, all modern, just papered and painted; 6-room all modern, double garage; at 2125 So. 14th. Call L8432 or L7677.

O ST., 3254—6-room modern bungalow, oak floors, full basement, hot water heat, good condition, garage, also house on 2302 U, all modern, hot air heat. Call L6178.

Q STREET, 2021—Six room house, strictly modern, garage, reasonable rent. Inquire Mr. Salem, Nebraskan hotel. B6692.

SUMNER & 27TH—Very neat 5-room all modern oak bungalow, on car line, $37.50 without garage, $42.00 with garage; references. Call F5395.

S ST., 3032—Seven rooms and bath; vacant, on car line and paving. $30 month. Inquire 2701 O. L9502.

WASHINGTON ST., 931—Six rooms and modern except heat, garage. Call B5101.

SO. 25TH, 1917—Duplex, 5-rooms, new, garage, new furnace. B5544.

14TH ST., NO., 442—Six rooms, modern except heat, newly papered and painted, $25.00; near university. Call 158-J College.

1445 GARFIELD—Six-room, modern bungalow, 2 bed rooms, also garage. Call F8420.

15TH ST., SO. 1712—House, modern except heat, new garage. Inquire 1702 So. 15th St. F8154.

15TH ST., SO. 1125—All modern seven-room home, large living room and fireplace, close in. Call L5221.

16TH ST., 2415—Six rooms, modern, oak, hot water heat, garage, $40.00. Barton Green.

22ND, NO., 463—5-room house, 3 bedrooms, all modern, garage. F5921.

2212 SO. 9TH ST.—Four room modern cottage, $27.50, F2974.

26TH, NO. 1248—All modern, 5-room bungalow. M1554.

27TH ST., NO., 847—Six rooms, modern except heat, newly papered, painted, $20.00 month. Trester, B2868.

2144 Y ST.—6-room modern house, hot water heat. Garage, chicken house, full lot. M1924.

22ND, NO. 327—Lower floor, five room, modern, $20.50 per month. L6430.

38TH & SHERIDAN—Good 6-room, all modern but gas, full basement, garage. College 132-J.

39TH ST., NO. 1226—Five rooms, stucco, long living room, new, east front, garage. [illegible]

BRAND NEW—5 room modern house with garage. $30. 855 So. 29. F3707.

CHOICE 7-ROOM HOUSE—Excellent condition, close in; very reasonable rent responsible party; immediate possession; shown by appointment. M2702.

FIVE-ROOM—Lower duplex with heat, $50 per month. Call M2190.

FOUR ROOM—All modern duplex, ground floor, garage, also 2 rooms furnished or unfurnished. B3736.

FIVE ROOM—All modern but heat, good garage, close to school at Havelock, 221. Phone Havelock 54W.

FIVE ROOM—Modern house and garage, first class condition, reasonable, south Lincoln, walking distance. Call F2419.

FOR RENT OR SALE—Four-room, modern, on paving, garage, full lot, South east. Call [illegible]

FOR RENT—One 5-room house. Call B2605.

HOUSE—Excellent condition, 1315 K St. Week days phone B6718; Sunday F4108.

IF YOU RENT that house, call B6744 for a Star Van. Expert furniture and piano moving. Careful courteous men; reasonable prices. Fireproof warehouse. Star Van & Storage Co., 157 Q.

REAL ESTATE FOR RENT

Houses for Rent 77

FIVE ROOM—Modern bungalow, near 22nd and Holdrege, $50. Also 5-room modern house, except heat, 2158 Q St., $25. B4137.

MODERN 5 ROOM—Bungalow. Large lawn, fruit and shade trees, also garage. Available Nov. 1. F4220, 520 So. 28th St.

NEW 6-ROOM HOUSE—And bath, oak finish, all modern. B4912.

NEAT—Two room house, mostly modern. Phone L5264.

NICEST 8-ROOM—Residence in choice location, all modern, with garage if desired. 2100 Washington. Call Hall's, 1517 O.

NEAR NEW STATE CAPITOL—Five rooms newly decorated, fireplace; immediate possession. Miller, 1215 O St.

RATHBONE RENTALS—Five room modern apartment very light and airy, near capitol; five rooms, 25th and Garfield $40; six rooms, modern, large living room, Hartley district, $40; eight rooms, modern, 12th & E Sts., $50.00. Small furnished apartment near capitol. Garage near 17th & J St. B1344.

SIX-ROOM—Modern bungalow, garage, pavement, two blocks from school. $35. Call M2105 or B5212.

SIX-ROOM BUNGALOW. Call F1120.

SIX ROOMS—And bath, all modern new house, oak finish. B4912.

STUCCO HOUSE—For rent, garage, cemented basement, strictly modern, walking distance, newly papered, vacant 15th, $30 month. Phone L7616.

UNI. PLACE—One three-room house and pavement, garage furnished, gas and furnace; $22.50. Call M3444.

WHY PAY RENT—When you can buy in University Place at no payment down, 3 rooms 1440 No. 19th, $17.50 Mo.; 5 rooms, 1331 No. 15th, $27.00 Mo.; 5 rooms, 411 E. 23rd, modern except heat, $35 month for 120 months. No interest. Trester. B2868.

WHY PAY RENT—When you can buy in University Place, no payment down. 3-room, 1440 W. 19th, $17.50; 5 rooms, 1331 W. 15th, $27.00; 4 rooms, W 15th, $24.50; 5 rooms, 415 E. 23rd, modern except heat, $25.00; 6 rooms, 411 E. 23rd, modern except heat, $34.00 per month for 120 months. No interest. Trester, B2868.

5-ROOM 1½-STORY—All modern, three blocks from Prescott school; reasonable rent; no garage. B6351.

5-ROOM HOUSE—Fine S. E. location. $25.00. B6217.

7-ROOM ALL MODERN—Bungalow with garage. 1553 North 22nd, $35. F2707.

Houses—For Rent—Furnished 77A

31ST ST., SO., 826—Six-room bungalow, furnished or unfurnished, with garage. Call F5222.

ALL MODERN—Home, good location, nicely furnished, garage, $50 month. Call F5306. F7108.

SIX ROOM—All modern furnished house call F3970.

SMALL ATTRACTIVE COTTAGE—$30. For further information call F3659 after 7 p. m.

Offices and Desk Room 78

FOR RENT—Several desirable office rooms, single or ensuite. F. D. Eager. B2141.

QUICK SALES—List property with C. H. Hatten. Personal inspection made. Telephone L8002 today.

REAL ESTATE FOR SALE

Brokers in Real Estate R

A. CHAPMAN—Abstracts of Title. 121 Funke Bldg.

Farms and Lands for Sale 83

A PRODUCTION—Seward county, 160, good buildings near town, 35 acres now in wheat. $20,000; $5000 cash, balance, 4 per cent interest. Write Star 485.

BUY THAT FRUIT—Poultry, dairy or stock farm in the Missouri Ozarks now. Fo catalogue and prices write Lewis Cunningham, Representative Thayer, Mo.

BEAUTIFUL ½-ACRE—

East front, with small house, chicken house, fruit trees and shade trees, very desirable south-east location, close to school and street car. $1500; good terms. Call F8425.

CHRISTIAN & HERMAN—Farms, ranches and city property. 201 First National Bank. B1728.

EASTERN NEBRASKA FARMS—Real diversified farm. Priced on a production basis. John Lomax, the Land Man. Nebr. State Bank Bldg. B5061.

WISCONSIN—850-acre farm, good buildings; excellent dairy farm; must sacrifice at $35.00 per acre for quick sale. Part cash, part terms. Wire or write at once. P. Horden, Wheeler, Wis.

WILL EXCHANGE—Any land listed below for Lincoln income property or houses: 480 acres near Burlington, Colo.; improved 160 acres, Greeley Co., Kansas; 160 acres, Kit Carson Co., Colorado; 160 acres, Greeley Co., Kansas; 80 acres, Seward Co., ½ mile from town; 150 acres, Seward Co., 5 miles from town. Call F8065 after 6.

CHRISTIAN & HERMAN—Farms, ranches and city property. 201 First National Bank. B1728.

LISTEN—Forty-acre improved creek farm, $550; terms. Other farms. McGrath, Mountain View, Mo.

IMPROVED 160 ACRES—Phelps County farm, fenced hog-tight; 40 acres alfalfa; one of the best improved farms in the country; all modern, water, furnace, electric lighter, radio, R. F. D., telephone; on State Highway 22; pasture fenced with concrete posts and woven wire. Write for further information. Will Harden, Holdrege, Nebr.

Acreages 83A

BEAUTIFUL ½ ACRE—With 5 room all modern bungalow. Breakfast nook, garage, drive, walks and shade trees, east front, close to school, 2 blocks from car line, also 3 room bungalow, full lot, garage, chicken house, good income property. Leaving city, must sell this week at a sacrifice price. Terms. Call FO160.

Houses for Sale 84

S ST., 1966—Six-room house modern, oak floors, close in. $7400. Call B2845.

WORTHINGTON ST., 2511—New 2-story house, long living room, fireplace, breakfast nook, 3 bed rooms, sewing room, tile bath, double garage. Call Owner. F5255.

2627 GARFIELD—Five room modern cottage. Easy terms. F2974.

AN AUCTION—

SAT., OCT. 16, AT 2:00 P. M.—Three fine homes in South Lincoln.

AT 1523 SO. 24TH ST.—A fine five-room modern bungalow. Finished in oak. Garage and drive. Full lot.

AT 1522 SO. 24TH ST.—A very good seven-room modern house. Downstairs finished in oak. Fireplace, breakfast nook, enclosed back porch and other built-in features. Four bed rooms and bath. Drive and double garage. A fine rental proposition.

AT 1524 SO. 24TH ST.—A fine five-room modern bungalow. Finished in oak. Nicely arranged. Garage and drive. Full lot.

THESE THREE HOUSES—Offer a good opportunity to secure a good rental property. They will be sold separately to the highest bidder. Possession on the bungalows can be given November 1. Very easy terms can be given. If you wish to see these houses before the sale call the auctioneers for appointment.

MRS. OLIVE SIMPSON, Owner.

FORKE BROS. The Auctioneers—B-1452.

A REAL BARGAIN—In a [illegible] all modern house with garage, close to Prescott school. 1934 South St. Call F3449.

REAL ESTATE FOR SALE

Houses for Sale 84

AN AUCTION—

Friday, October 15, at 6:30 p. m., at 3425 "D" St. A fine six-room bungalow, modern and finished in oak. Two bed rooms and den. Full basement. This house is substantially built and well arranged, nearly new. Full lot on paving. A fine location, just 1½ blocks from new Randolph school and 2 blocks to car line. Double garage. Possession in 30 days. Very easy terms. Wm. Knowlton, Owner. Forke Bros., The Auctioneers. B1452.

AUCTION SALE—Wednesday, October 13th, 6:30 p. m., 2855 R St. This is a substantial 6-room modern home, in good repair, on full lot with 1-stall garage; paving paid. Owner is nonresident and has instructed us to positively sell to the highest bidder. Don't fail to attend this sale as it is close in property and will increase in value. Mrs. Edna Safford, Owner. H. M. Wineland, Auct., 315 Funke Bldg. B4255.

AN AUCTION—

Wed., Oct. 13, at 2 p. m., at 803 W. 22nd St., Uni. Place. A good 5-room house, modern but heat. Full lot, nice shade, on paving. Close to school, on car line. Just a nice distance from business district. Immediate possession. Very easy terms. J. E. Sigrist, Owner. Forke Bros., The Auctioneers. B1452.

AN AUCTION

Thursday, October 14, at 6:15 p. m., at 201 So. 22nd St. A dandy, nearly new, modern bungalow. Four rooms and bath. Oak floors. Full corner lot on paving and a nice location. Close to school and car line. Owner in California instructed us to sell. Immediate possession. Very easy terms. G. W. Leah, Owner. Forke Bros., The Auctioneers. B1452.

A BARGAIN—In almost new 5-room bungalow with breakfast nook, built-in tub, full lot, garage, for only $3800. B4505.

BELMONT—New 4-room house, stucco and marble chips, lot and half, near Belmont school; terms, $50 down, balance like rent. Phone Owner, M2600.

CHOICE 5-ROOM—Bungalow, nearly new, long living room, built in features, paving, garage. S. E. Terms. Owner, F6258.

DUPLEX HOUSE—For sale or trade. Call B1112 or F5192.

FOR PROPERTY—Stock and furniture sales, call Loetterle at Francis Real Estate Office, 215 Little Bldg. L4877.

FOR A REAL HOME—On small payments see Mr. Erhardt, 715 Terminal Bldg., B2937, F5651; $200 cash, $40.00 month, including 6% interest buy a new 5-room bungalow, near 14th and Sumner, only $4850; $500 cash, $42.00 per month, puts you in a new 5-room bungalow, near Randolph school; fireplace, garage and weather-stripped, full lot, only $5650.

GOOD SIX-ROOM HOME—Prescott district, hot water heat, $5000; will take lots for equity. B1547.

NEW 5-ROOM—Modern house, full basement; well built; close to Whittier school. Call Owner, L7092.

MAKE ME AN OFFER—On 1220 South, good 12 room, modern house, business location. Owner at same address.

NEW COLONIAL HOME—Southeast, price reduced to $6200. Call for full particulars. C. R. Hatten. L8002.

LEAVING CITY—Will sacrifice my home, 4 rooms and bath. Modern, small payment down. Merle Williams, 2109 Y St., Uni. Place.

MODERN FIVE ROOM HOUSE—$200 cash, $50 per month, 2824 F St. Randolph district, Lincoln. Phone Gus Hyers, Havelock.

OWNER WILL SELL—On easy terms, new 3-bedroom bungalow, large living room, kitchen with breakfast nook. F7116.

THIRTEENTH ST., NO. 703—Modern 6-room home and reception hall, for sale. Bargain, or will rent. L5979.

6-ROOM MODERN HOUSE—Near 25th and O St., $2500, and only $500 cash. E. H. Schroder Co.

$50.00 DOWN—Good looking 5-room Kellastone house; bath, oak floors, south front, nicely decorated. Call F5501.

$7250—MODERN 5-room bungalow, cement basement, full lot, close to new school. This is an exceptional bargain. C. R. Hatten. L8002.

$6250.00—BEST 2-STORY COLONIAL IN LINCOLN—

FOR THE MONEY—Six rooms, oak and enamel finish, bed room downstairs, 2 and tiled bath up, full lot, garage and drive; $4500.00 loan. If you are looking for a Home, see this one.

W. L. TURNER.
122 NO. 11TH—B-4442.
LOANS AND INSURANCE TOO.

$500 CASH—Easy payments. Four room modern cottage. F2074.

SEE THIS 5-ROOM MODERN HOME—Three bed rooms, garage, paving. Southeast. A real buy, only $4500. Terms. B2485. L5231.

Lots for Sale 85

AN INVITATION TO VISIT—

LINCOLN'S NEW—English Garden Subdivision.

"WOODSSHIRE"

A PRIVATE RESIDENTIAL PARK.

HIGH AND SIGHTLY—With beautiful layout and landscaping.

CLOSE TO COUNTRY CLUB—Of Lincoln, on the old Aeroplane Field.

FEATURING ALL—That is fine in sub-division development.

BEAUTIFULLY DEVELOPED—With Winding Drives and

BEAUTIFULLY PARKED INTERSECTIONS.

DRIVE SOUTH ON 20TH ST.—To old Aviation Field.

SEE WOODSSHIRE TODAY.

WOODS BROS.
132 SO. 13TH—B-6744.

GOOD—Modern residence lot, S. E., paving paid, $450. L5033.

¼-BLOCK—4 lots, all modern, 28th and O St., $1,000. 409 Little Bldg.

To Exchange—Real Estate 88

CHOICE QUARTER—On gravel highway, near Lincoln; might consider Lincoln home part payment. John J. Horan, 12[illegible] So. 10th.

FOR TRADE—Three new houses to sell or trade. They are 5-room, all modern. Write or see A. N. Cook at 308 Brownell Bld. Lincoln.

FOR SALE OR TRADE—Seven-room story and half house, oak finish bungalow preferred. Call B2956.

NEW 5-ROOM BUNGALOW—For sale or trade. B1157.

SEVEN ROOM HOUSE—And two lots in University Place, clear, to trade for eight acres close to Lincoln. Gus Hyers, Havelock.

AUCTIONS—LEGALS

Auction Sales 90

AUCTIONS—City property, farms and household goods auctioned. Call for our plan. Cobel & Illingworth. B4368.

CALL ME FOR YOUR AUCTIONS—Farms, city property and furniture sales my specialty. Col. D. F. Bryson, B2170. 129 So. 11th St.

NewspaperARCHIVE®

Minerva's Mail

TAKE YOUR TROUBLES TO MINERVA

The Exceptional Employer.

Employers are too often painted in lurid colors. We have been told that they should be in jail for most of the crimes on the calendar. That no young girl is safe in their offices. You've heard it, all often enough. Now I've always had the idea, after some few years of using my eyes, that employers are pretty busy humans and that they have to attend closely to business in order to make a go of it. Admiring Miss Flossie's ankle and longing to encircle Sophie's waist are not particularly money-making schemes.

And Husband and Father Employer usually have two or three little prospective employers to buy shoes and clothes for, to educate and feed, and the job can't be neglected.

However there are married men who plander a bit, and there are bachelors who are willing to go two-thirds of the way to win occasional petting parties with feminine employes but believe me, they have no intention of giving up their liberty.

Such a one is described in the following letter. If ever there was a hypocrite, he is it. The girl he has imposed upon isn't good enough for him to marry, because she told a couple of measly little fibs.

He certainly is the type of employer that morbid imagination picture so often. Happily, there are not many like him.

Dear Minerva: I'm in a peck of trouble and want your help.

I'll try to take my share of the blame in telling you my story, because I am at fault, I know. For instance, I wanted him to kiss me. That would have been all right if I had used my will power and not let him. But I didn't.

I'll begin at the beginning. I'll be eighteen next month and have been working for the last year for a man with a good personality and splendid reputation. There are other men in the office, but I'm the boss' private secretary and am therefore alone with him most of the time.

I love him and he has told me he loved me and kissed me. I let him, when I knew all the time I shouldn't. But then he wanted other liberties and he told me over and over with tears in his eyes that he loved me.

I'm a fool, I guess, because I listened. Then, all of a sudden, I realized that it wasn't right, and I told him he could get a new stenographer because I was quitting.

Minerva, dear, I went home and wept bucketfuls. I couldn't explain why to my family and they asked questions. I never could tell them about it because they wouldn't understand, and they needed the money I brought home. Good jobs are scarce for girls of my experience. I guess I am weak.

Anyway, I thought it over for two days and then went back. Two things made me. I loved him, even if he hadn't given me respect—and mother and dad needed the money so much. Mother has been ill for a long time and my older sister ran away and got married just after she began to help the family. Now it looked like I was falling down on my job.

Well, the next day my boss told me how terrible it had been without me and that he couldn't stand it if I were not there, and all the rest. And I was happy.

Then he began making love to me again and he said he wanted me to be his wife and oh, how gladly I said I would. He is thirty-eight years old, but has never seemed old to me.

Then I tried to stop the love-making and wait until we were married but I didn't seem to be able to. I would tell him that I was going to quit and get another job, but he always persuaded me to stay.

Then someone told him several months later that I had had a boy friend or two and that I had kissed them. That nearly broke his heart. He carried on dreadfully and asked me if it was true. And I lied about it a little.

I have had a boy friend. I was fond of and I did kiss him several times, but we were never serious. So I said it wasn't true, that I had never kissed anyone before. Then we were happy for a while until this friend told him again about the boy I had gone with. So I fessed up.

Oh, Minerva, now he say he won't marry me, that I lied to him and that if I'd do it once I'd do it again and that he never could trust me. But he wants me to stay on in the office and he continues to make love to me and I'm nearly frantic.

I don't know what to do. I love him. I need my salary. And I want his respect too. It's gone, isn't it, and I don't see how I can ever win it back. I know I should leave but I don't seem to be able to. And it would mean more explanations at home. Will you tell me what you truly think? DISTRACTED.

A. I'll tell you first what I think of the man you love, and maybe that will help you. He is twenty years ahead of you in experience. You had but one sentimental friendship as a background for his sophisticated, man-of-the-world ways.

You told a harmless lie for some foolish reason, and therefore are not good enough, not trustworthy enough to be his wife.

Piffle. He a man nearing forty, probably had no intention of marriage. You were young and fresh and therefoe desirable. No doubt he was heart-broken when you quit—the object of his kick in life was removed from his reach, but not the girl he wanted to marry. He hasn't met her yet.

There is only one thing you can do, quit and hunt another job. Not all employers are lovers, believe me. Most of the them would scorn to take such an unfair advantage of a youngster and wou'd gladly tell your cradle-snatcher what they think of him.

But that is not your concern. Get out and try to forget all about him. Take your lesson to heart so you will neve make the same mistake again.

Go out and win. You will some day meet a younger man who will give you the love ad adoration and respect you want and deserve.

The Pursuing Game.

Dear Minerva: I have been reading your Mail steadily and want your advice.

I am in love with a very nice young fellow. But I don't think he cares enough for me. I am a steady visitor at his home because his sister-in-law and I have been good friends for many years, but every time I go there he doesn't pay much attention to me.

I never have told him yet. So, Minerva, please tell me, shall I tell him I love him or not? Honest Minerva, he is a nice boy. He will soon be twenty-one years old, only three years older than I, and comes from a nice family. LEONA LOVESICK.

A. Take a world from the wise. The boy probably thinks you are a mere infant, or else he senses your admiration and it bores him.

Run around telling boys you love them, if you want to, and if you really do. But you won't find it a successful method. The time-worn methods used by girls and women of attracting cleverly, without seeming to wish to attract, is much the more effective.

I wonder if any young men of today think they hold the stage in this pursuing game.

Pale Hands

By HAZEL DEYO BATCHELOR.

(Copyright by Public Ledger.)

Lelia Marsh, who has always been accustomed to idleness, is left without money. She finds her rich friends are of the fair-weather variety and because she has never been taught to do anything, is forced to take a position as lady's maid with Mona Kingsley, a very rich woman. In the family are Richard, Mona's husband, and Barry, the son. Barry persecutes Leila with his attentions and Richard discovers this and warns him to stop it. Later Richard learns that Leila is trying to fit herself for a better position and offers to help her. He begins by pitying her, and then discovers, to his amazement, that the girl has stirred a deeper feeling in him. In the meantime Mona is amusing herself with a young bachelor, Ronald Cameron. Leila overhears a conversation between them in which Ronald begs Mona to go away with him. Barry persists in his persecution of Leila until she threatens to tell his father. Realizing that he can make no impression on her, Barry decides to ask her to marry him, which infuriates Mona.

CHAPTER XXIX.

In Richard's Office.

At 2 o'clock that afternoon Mona swept into her husband's office. After her scene with Barry, she had sent Leila on an errand that would keep her out of the house the rest of the afternoon. Then she had telephoned Richard and told him that she must speak to him at once.

Miss Barclay, the efficient secretary, who guarded Richard's inner room, rose to her feet with a smile. She stood in awe of the beautiful Mrs. Kingsley with her imperious manner and she ushered her at once into Richard's presence.

He rose to his feet as Mona entered and she dropped exhaustedly into the chair that he placed for her.

"The most awful thing has happened," she began excitedly. "Barry fancies himself in love with Leila. He wants to marry her. Did you ever hear of anything so absurd? I've just had the most awful scene with him, but he's too infatuated to listen to reason."

Richard's piercing blue eyes rested casually on Mona's exquisite face. His voice was very quiet as he spoke.

"I know," he said evenly. "Barry has been here. He seems very determined: It's the first time I have ever seen him like this. I'm beginning to have some hope for him."

Mona drew long breath. "Richard are you mad? Would you be willing to have your son marry a servant? Oh, I might have known that you'd take some crazy attitude in this matter, if only to side against me, but you must put your foot down. You must bring the boy to his senses."

Richard's quiet self possesesion, his appearance of having secret thoughts that she did not share was maddening to Mona. Why did he sit there drawing rectangles on a piece of paper as though his son's future were not at stake. She felt at that moment as if she hated him. If only he would say something. And then at last he spoke.

"What makes you think that Leila would marry Barry?".

"What makes me think so- Oh, Richard, why will you persist in being so infuriating. Why wouldn't she want to marry him? He has everything that would attract any girl, especially one in Leila's position. This is what she has wanted from the first. Ever since she entered the house she has been planning for it."

"I doubt that very much, and you must remember, too, that you are largely responsible for what has happened. The girl is unusually pretty. You took delight in that fact when you engaged her, and yet you might have know that Barry was susceptible."

"I didn't—I didn't——" Mona was wringing her hands.

"Well, don't worry too much about it," Richard went on calmly. "So far as I know the girl's wishes haven't been considered. As far as I am concerned, however, I thing it might be the making of Barry."

"Richard! Mona fairly gasped the word. "Do you realize what you are saying? You must be mad or else you've fallen in love with the girl yourself. She seems to be quite a personality in our household. Evirently things have been going on right under my eyes and I have been too blind to see what was happening."

Mona's voice was shaking. The faint pink of her skin had deepened to an angry flush, but Richard's contemptuous laugh broke in on her anger.

"You're letting your imagination run away with you Mona, and of course, you wouldn't be charitable enough to jude the girl fairly. Instead of making things easy for her you've humiliated her unnecessarily from the day she entered the house. Of course, it's none of my affair. You engaged her. But if Barry is in love with her and wants to marry her, I shall not oppose it. He'll be lucky to get a girl like that, but as I said before I'm not at all sure that she would consider it. She doesn't strike me as the kind of girl who would marry for money.'

NEBRASKA LEGION MEMBERS SCORE

Present Gavel to National Gathering and Sing Swine Song.

PHILADELPHIA, Oct. 12.—(AP)—Nebraska scored heavily Monday in publicity incident to the opening of the American Legion national convention.

Immediately after the welcoming address had been given in the Sesqui-Centennial auditorium, J. R. Kinder, past state commander, on behalf of the department of Nebraska, presented the national legion a reproduction of the Liberty Bell and a gavel made of native walnut with a half-carved replica of the "Covered Wagon." The gavel's handle was a corn-in-the husk design.

The Omaha post drum and bugle corps attracted much attention in the parades and is expected to rate high in the national competitive drill. Fred Pazel of Madison, Neb., champion pig caller, devoted most of the day to giving interviews and posing for photographs. Last night Patzel gave his hog call over station WOO at the Sesqui auditorium.

In Tuesday's parade the Nebraska delegation will sing their "swine song" with Patzel leading.

Modern Woodmen Parade and Rally to Honor Talbot

Half a dozen Modern Woodmen camps turned out Monday evening in honor of the homecoming of Head Consul A. R. Talbot.

A parade down O street preceded the rally in K. P. hall.

The Nebraska drum and bugle corps, drill teams in uniform from several camps, motorcycle officers, and massed colors made up the procession.

Supreme Organizer Johnson introduced Mr. Talbot, who spoke of his recent trip to Europe. The drum corps played, Wesley E. Clarke led community singing, and E. E. Kester showed motion pictures of the West Point and Cambridge athletic tournaments.

Staff officers who took part in the parade and who earlier in the evening were guests of honor at a dinner at the Cornhusker hotel are: General C. A. Herrick of Lincoln, Major H. Stafford of Omaha, Medical Director F. E. Calkins of Fremont, Steve Barker of Omaha, Col W. M. Herbert of Lincoln, Major E. O. Tornbloom of Omaha and J. H. O'Hanlon of Omaha, who represented Colonel George Pratt.

SIMPLE HOME MIXTURE DARKENS GRAY HAIR

Cincinnati Barber Tells How Any One Can Prepare It in 5 Minutes.

Any man or woman can easily look twenty years younger by simply darkening their gray, faded, or streaky hair. This is now easy to accomplish with a recipe given by a well known Cincinnati barber.

Simply take a half-pint of water, add one ounce of bay rum, ¼ ounce of glycerine and a small box of Barbo Compound. Shake and it is ready to use. These ingredients can be bought at drug stores at trifling cost.

Applied to the hair twice weekly this delightful mixture quickly gives the desired shade. It is easy to use, is not sticky or greasy, will not color the scalp and does not rub off.—Advertisement.

ACTION HALTS CERTIFICATION

Five Nominees Progressive Ticket Affected by Temporary Order.

Shreck Says Candidates Ineligible Because of Other Affiliations.

A temporary order restraining Secretary of State Pool from certifying to county clerks the names of five nominees on the progressive ticket, was issued late Monday afternoon by District Judge Broady.

The action is brought by George W. Shreck, of York, as a qualified voter and taxpayer. The hearing is set for Wednesday afternoon before the four judges of the District court.

The candidates concerned in the suit are one republican and four democrats, who were placed in nomination on the progressive ticket by Roy M. Harrop of Omaha, progressive candidate for governor and the acting secretary of the state committee.

The nominees are: Charles W. Pool, democrat, secretary of state; O. S. Spillman, republican, attorney general; John N. Norton of Polk, democrat, candidate for congress in the Fourth district; Granville P. North, of Omaha, Democrat, candidate for congress in the Second district; Thomas C. Osborne, of Bayard, democrat, candidate for congress in the Sixth district.

No specific statements have been made that Harrop and the secretary were voicing the sentiments of the party in making these nominations and Shreck alleges that these candidates, representing either the republican or democratic parties, are ineligible to be candidates on any other ticket.

He alleges that they have never affiliated with the progressive party and declares that the nominations have been made illegally, fraudulently and with intent to deceive the voters of the state. Shreck also asserts that this action will prevent the voters of the state from casting intelligent ballots, as they will be unable to determine whether their candidates are affiliated with the progressive, democratic or republican parties.

Shreck further complains that the nominations were made by persons who had no authority to represent the entire party, and who had never been elected or appointed members of the progressive state committee.

The suit was filed by the firm of Burkett, Wilson, Brown and Wilson. It is expected that if necessary the supreme court will give a decision before the ballots are printed.

Coolidge Against Special Session

WASHINGTON, Oct. 12.—(I. N. S.)—President Coolidge sees no need of an extra session of congress to extend aid to cotton growers of the south, it was declared at the white house Monday.

Representative Pou of North Carolina, had suggested that Mr. Coolidge summon congress back immediately.

The president feels that all federal aid necessary will be given through the special cotton committee he appointed Saturday, and through the intermediate credit abnks which have $30,000,000 available for cotton producers.

GREAT NECK, L. I.—(AP)—A seven and a half pound baby girl has arrived at the home of Samuel L. Warner, the picture producer, and Mrs. Warner, who was Lina Basquette of California. She was a member of the Ziegfeld follies in 1923, 1924, and 1925, when she left the stage for domestic life.

Sure Way to Get Rid of Dandruff

There is one sure way that never fails to remove dandruff completely, and that is to dissolve it. This destroys it entirely. To do this, just get about four ounces of plain, ordinary liquid arvon; apply it at night when retiring; use enough to moisten the scalp and rub it in gently with the finger tips.

By morning, most if not all, of your dandruff will be gone, and two or three more applications will completely dissolve and entirely destroy every single sign and trace of it, no matter how much dandruff you may have.

You will find, too, that all itching and digging of the scalp will stop instantly, and your hair will be fluffy, lustrous, glossy, silky and soft, and look and feel a hundred times better.

You can get liquid arvon at any drug store and four ounces is all you will need. This simple remedy never fails.—Advertisement.

RIT dark colors—black, dark blue, etc.—convert lighter clothes into useful garments for fall and winter wear.

NEW IMPROVED

RIT 15c

Remember—RIT fast dyes or tints ALL fabrics

4 out of 5 invite Pyorrhea

Dread Pyorrhea, with its host of serious ills, does not come uncalled for. It comes as the guest of Neglect and Carelessness.

And four persons out of five after forty (and thousands younger) contract Pyorrhea. Often serious diseases follow, destroying health and youth.

You need have no fear of vicious Pyorrhea. Start now using Forhan's for the Gums.

Used regularly and in time, Forhan's prevents Pyorrhea or checks its vicious course. It firms the gums and keeps them healthy. It protects teeth against decay-causing acids and keeps them snowy white.

It is the formula of R. J. Forhan, D. D. S., and contains Forhan's Pyorrhea Liquid, used by dentists everywhere.

Safeguard your health! See your dentist twice a year. Start using Forhan's regularly morning and night. Teach your children this good habit. Play safe—get a tube today. At all druggists, 35c and 60c.

Free from Hidden Smiles

Forhan's Antiseptic, a new product, most powerful, safe, antiseptic mouthwash known, has no tell-tale odor of its own. Keeps you safe from whispering tongues. Try it.

Forhan's *for the gums*

MORE THAN A TOOTH PASTE . . . IT CHECKS PYORRHEA

Anticipating the Dessert

"WHAT do we have for dessert" . . . The chief attraction a meal has for most men is centered about the dessert. Husbands, like children, are noted for having a "sweet tooth."

To make your dessert the work of art you want it to be, ask your grocer for Great Western Sugar. Its lustrous, sparkling whiteness, purity and uniformity will assure pleasing results.

If you are not entirely satisfied with Great Western Sugar, return it to your grocer. It will cost you nothing.

THE GREAT WESTERN SUGAR CO.
Sugar Bldg . . . . . Denver, Colo.

My Husband's Favorite Dessert—Fruit Tapioca

1 cupful Great Western Sugar, 3 cupfuls boiling water, 1 teaspoonful butter, ½ cupful quick-cooking tapioca, ½ teaspoonful salt, 2 tablespoonfuls lemon juice, 2 cupfuls sliced apples, peaches, apricots or halved plums.

Add the salt, tapioca, sugar and butter to the water and cook, simmering gently until the tapioca looks clear. Add the lemon juice and fruit and steam in a double boiler until the fruit is tender, or transfer to a buttered dish and bake. Serve warm or cold with plain or whipped cream sweetened with Great Western Sugar.

Great Western Beet Sugar

free Handsome recipe book "SEVENTY-FIVE DELICIOUS DESSERTS" by Mrs. Ida Bailey Allen. Send today.

DID YOU EVER THINK YOU'D SMACK YOUR LIPS OVER COD LIVER OIL?

Everyone is a-tingle over this new and delightful means of building health! Nothing in all Nature is so good for you as pure cod liver oil. But here it is in a form you'll *enjoy taking.*

Cod liver oil that everybody likes! Full strength, but with a delicious chocolate taste!

Ask any physician—any trained nurse—about the blood-reddening, body-building properties of real cod liver oil. It has always worked wonders for those who take it. Today, you needn't make a face over cod liver oil. Nor coax the children to take it! For in the form called coco cod, it has only a full, rich chocolate flavor that tempts one to take more! Don't lose a day looking into this new and great gift of science. *It puts the health of the whole household in your own hands.* A few weeks with coco cod will paint the cheeks of any human, just about double the energies of any man or woman, or child. And children love it!

Remember, coco cod is *pure cod liver oil*—with nothing but the taste taken out. And nothing added except the recognized, vitalizing vitamins every human system needs—and the delectable chocolaty flavor that makes young and old actually lick the spoon! We have tried to supply every druggist in the city, so inquire today.

Coco Cod

The Cod Liver Oil that Tastes Like Chocolate

Liquid or Tablet Form

Makes Hair Behave But Doesn't Show!

There's a way to keep your hair just so, without any of that objectionable, "plastered-down" look. Just use a few drops of Danderine—comb it through hair, or use a Danderine-dampened towel—you'll be amazed at the way your hair then behaves, and its beautiful lustre!

Of course, you know what Danderine does to dandruff. Dissolves every bit of it. Puts scalp in the pink of condition. Invigorates hair and hairroots. Why use anything else?

One Bottle Free

Every drugstore in America has Danderine at 35c. Or, to prove its marvelous properities, your first bottle free now:

Clip and Mail this Coupon to—
Danderine
Dept. 40, Wheeling, W. Va.
Please send me the special bottle of Danderine FREE and POSTPAID to
Name.....
Address.....

Lincoln's Busy Store Cor. 11th & O "The Best for Less"

GOLD & CO.

Showing New Arrivals in Fashion's Smartest

Wool Dresses!

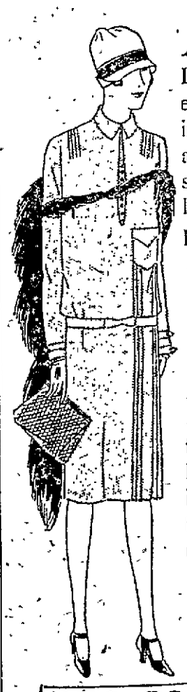

A WEALTH of brand new styles—Wool Dresses showing Fashion's newest style touches and representing some of the most remarkable values we've featured this season—complete the two new lots featured at these modest prices.

16.95 27.50

New sleeves, new treatment of skirts, clever neck-lines and many other new and individual style touches characterize these Dresses as far out-of-the-ordinary.

In the favorite wool Twills—in wanted shades of navy, brown, red, green, etc., also in new sports stripes and plaids. Many of Charmeen in the group at 27.50.

GOLD'S—Third Floor.

158 Pieces of Stamped Needlework Pieces at 79c each

A special purchase group of art needlework pieces, offered while they last after 8:30 a. m. Wednesday at a much-below-usual price. Included are:

Children's Dresses and Rompers, Bolsters, Linen Towels, 36-inch Checked Lunch Cloths With Four Matching Napkins

and many other items—158 pieces in all—go while they last at each only 79c

GOLD'S—Fifth Floor.

Special Demonstration Wearever Aluminumware With special low prices—continues. GOLD'S—Basement.

NEWSPAPER ARCHIVE®